WE ARE PROMPT
If you want an Express, Truck or Dray, phone us.
PACIFIC TRANSFER CO.
737 Cormorant. Phones 248 and 249.
BAGGAGE STORED

Victoria Daily Times

Wellington Coal
Hall & Walker
1232 Government St. Phone 83

VOL. 43. VICTORIA, B. C., FRIDAY, AUGUST 1, 1913. NO. 27

STRIKERS OF CALUMET COPPER MINES DRIVEN BACK BY BAYONETS; EXPLOSIVES DISAPPEAR AND GUARDS STRENGTHENED

Hot Water and Red Pepper Used in Attack on Sheriff's Officers; Troops Necessary to Rescue the Deputies; Threats Made Against Women and Children; Houghton County is Establishing Jail Record

Calumet, Michigan, Aug. 1.—In the copper miners' strike hot water, red pepper and various household utensils were used as a supplement to revolvers and bayonets in a fight yesterday between deputy sheriffs and men and women inmates of a Hungarian boarding house at the Wolverine mine. Three were arrested after troops had rescued the civil officers from a threatening mob. The arrests were part of a series which the sheriff's office had instituted within the last twenty-four hours in an effort to imprison ringleaders of the disorders which marked the first two days of the copper miners' strike. Warrants were served in half a dozen mine locations and the number of persons in jail is now greater than ever before in the history of Houghton county.

The Wolverine posse carried a warrant for Louis Sodder, proprietor of the boarding house, charging him with having been a leader in the party that attacked a fireman on Tuesday night. The deputies found their man man in a cupboard. When Sheriff Heikkila opened the door Sodder fired a revolver, the range being so close that the powder burned the officer's coat. Heikkila wrested the weapon from Sodder's hands and as they struggled toward the door Mrs. Sodder, the officers say, threw a kettle of hot water at them.

Another woman and two men joined the Sodders, hurling red pepper at the deputies and converting chairs and other furniture into missiles of offence. Outside a crowd of 200 mine workers had gathered, when the fracas attracted two squads of state troops. The crowd started to rush the posse and the militiamen drove them back with bayonets.

Seven arrests were made at the Red Jacket location, on the northern border of Calumet last night, when troops stationed at the shaft drove away a crowd of strikers gathered about the home of William Carmichael, a mine foreman. A squad armed with riot sticks was sent to the place, instructed to keep the crowds moving. Infantry reinforcements were held in readiness at brigade headquarters.

Increased complaints of threats against the wives and children of non-union copper mine employees caused General P. L. Abbey, of the Michigan state troops, to consider seriously the necessity of establishing central sleeping quarters where the women can be guarded.

More workmen reported for duty to-day, according to mine operators. The union leaders claim, however, that there had been no appreciable break.

Two miners who are alleged to have headed the strikers who took the stars away from deputies in the initial stages of the strike, were arrested.

Reports that explosives had disappeared from the Hancock mine powder house and the discovery of dynamite on a prisoner taken at Red Jacket led General Abbey to issue orders designed to increase the effective strength of the brigade of state troops controlling the district.

The third infantry hospital corps was impressed into service, its members being mounted and armed with revolvers and riot sticks fashioned from wagon spokes. This force, it was announced, will be used as reserve cavalry. In addition a section of Battery A stationed at Quincy was ordered to Calumet to take the place of infantrymen sent to reinforce some of the outlying posts.

Another dynamite arrest was made early to-day after threats had been made to blow up houses of non-union men in South Hecla. Two companies of the prisoners were released after a brief stay at the brigade headquarters.

There were increased operations by the mine managements on the big locations. Shop work was resumed on the south range at Tri-Mountain, Baltic and Champion, no troubles being reported. In Calumet pumps were started at Tamarack No. 1 shaft, and trains were sent over the Hecla and Torch Lake railroad, the company line which connects the mines of the Calumet & Hecla with its mills and smelters. Operations of the road were suspended when the mills shut down the second day of the strike.

RUSSIA NOT TO BE AT THE EXPOSITION

Austro-Hungarian Commission to Visit Toronto and Then San Francisco

St. Petersburg, Aug. 1.—The Russian government decided to-day not to participate officially in the San Francisco exposition.

London, Aug. 1.—The reason why Great Britain is holding aloof from the Panama-Pacific exposition, which is to be held in San Francisco in 1915, is, according to the officials of the British Board of Trade, because their inquiries have shown it to be impossible to induce a sufficient number of British manufacturers to incur the necessary cost of preparing exhibits.

The manufacturers contend that recent burdens on them in connection with expositions have been very heavy and that little commercial return could be expected from their participation in the Panama-Pacific exposition. They also recall that at a recent Berlin conference it was agreed that international exhibitions should be supported only every three years.

Vienna, Aug. 1.—A commission of representatives of the Austro-Hungarian government and of the local chamber of commerce is about to go to Toronto to visit the exposition there and subsequently proceed to San Francisco. On this commission's report depends the reply of the Austro-Hungarian government as to participation in the Panama-Pacific exposition.

The question is largely one of finance. The government hesitates to appropriate a sum sufficiently large to assure representation on a scale commensurate with the dignity of the empire.

CARELESS SWITCHING CAUSES THREE DEATHS

Duluth, Minn., Aug. 1.—Three men are known to have been killed, two were fatally injured, four were badly hurt and a score more are unaccounted for as the result of a collision of ore trains at the Alloues ore docks last night. All the killed and injured were laborers. Indignant over the accident, 250 dock hands struck. The accident is blamed to careless switching. A moving ore train crashed into a standing train, throwing the workmen into ore pockets and covering them with ore.

LOAN SHARK WARNED TO CEASE BUSINESS

Daniel H. Tollman Fined One Thousand Dollars for Violation of New Jersey Law.

Trenton, N. J., Aug. 1.—Daniel H. Tollman, money-lender, who recently had a chain of offices in various large cities, was warned to-day by Judge Gnichtel that he must remain out of the so-called "loan-shark business" for three years on penalty of imprisonment.

In passing sentence on Tollman, who pleaded guilty to violating the New Jersey law in conducting his business, the court fined him $1,000 and announced that if he should conduct a money-lending business in any part of the United States or Canada during his probation, the court would consider the probation broken and cause his arrest and imprisonment.

Tollman, known as "King of the Loan Sharks," has made a fortune.

PRIVY COUNCIL HANDS DOWN THREE JUDGMENTS

London, Aug. 1.—The Privy Council delivered three Canadian judgments to-day. In the consolidated appeal of the Canadian Pacific Railway versus the S. S. Kron Prinz Olaf, and the S. S. Montcalm versus Bryde, arising out of a collision between these vessels in the St. Lawrence in September 1910 the appeal was allowed with costs. Their lordships were unable to find any blame attachable to the Montcalm.

The appeal of Jones versus the Canadian Pacific Railway arising from a fatal accident to Gilbert Jones at Guelph Junction in February 1911 was allowed. The action was taken under the workmen's compensation Act for damages in respect of the death of the appellant's husband.

The case of Kennedy versus Kennedy and others, concerning an Ontario judgment regarding the construction of a will, was dismissed.

CLAIMS BRIDE AT GOODWOOD.

London, Aug. 1.—The romantic marriage of Doris Joel, daughter of Solomon Narnato Joel, and Arthur Walter, a stock broker, was brought to light at the Goodwood race meeting this week when Walter dramatically claimed his bride. The couple married secretly three months ago.

Mrs. Walter's father is a member of Narnato Bros., diamond merchants, and a director in the DeBeers and other diamond mining companies of South Africa.

CONTRACTORS BUSY WITH KETTLE LINK

Estimating Construction Cost of Section Over Hope Mountain

WILL JOIN COAST TO BOUNDARY DISTRICTS

Gives Canadian Pacific Alternative Route and Benefit Great Northern

TAPS MINERAL AND AGRICULTURAL AREAS

Vancouver, Aug. 1.—Tenders for the construction of the unfinished link of the Kettle Valley line across the Hope mountains have been invited by J. J. Warren, president of the railway, according to information obtained this morning. A number of large railway contractors are said to have been notified of the company's plans and will tender for the work. Contracts will probably be let at an early date, as a number of the firms have already inspected the route.

The section which will complete the links between the coast and the Boundary districts, furnishing direct railway connection, is to be used jointly by the Kettle Valley railway and the V. V. & E.

It is about 60 miles in length and extends from the Coquehalla summit to Hope. The Kettle Valley will construct the line, but both railways will enjoy running rights over that portion of the road. Two weeks ago a conference was held between L. C. Gilmore, assistant to the president of the G. N. R., and Mr. Warren, following which details of an agreement negotiated several months ago, were finally adjusted.

The Kettle Valley line will serve several very important purposes. It will link up the Kootenays and Boundary districts of British Columbia with the coast and will give the C. P. R. an alternative route to the Pacific from the Crow's Nest and the prairie provinces. It is understood in this latter connection that the Soo traffic which is now diverted to the main line of the C. P. R. at Moose Jaw from St. Paul, Chicago and other important middle state points, may at some future date be routed by way of Lethbridge direct to the coast around by the Crow's Nest and the Kettle Valley. The Soo trains would reach Lethbridge from the Soo line, entering Canada at North Portal by way of an east and west prairie line south of and parallel to the main line.

The Great Northern railway will be greatly benefitted by the new route over the Hope mountains. Direct railway transportation facilities from its lines to the south will be afforded by means of the V. V. & E. and the joint section, and the lines will tap a country rich in mineral resources, and which is being rapidly utilized for agricultural purposes.

THIRTY-FIVE BURNED BY GASOLINE FLAMES

Eight Dead and Two Cannot Recover From Motordrome Accident Injuries.

Cincinnati, Ohio, Aug. 1.—A recapitulation of the casualties which followed the crashing of the machine driven by Odin Johnson into an electric light pole at the Lagoon motordrome last night, shows that the gasoline from the tank of the cycle burned no fewer than thirty-five persons. Eight persons, three men, three boys and two women—are dead; two others, a woman and a man, cannot recover, seven others are in a serious condition and not yet out of danger, while eighteen others sustained injuries of a more or less serious nature. Herman Davy died to-night from his burns.

Corroborative evidence from a number of eyewitnesses appears to make certain that it was Johnson's daring in attempting to pass another rider on the upper side of the track that was the primary cause of the accident.

CONDEMNS TARIFF WILL MANUFACTURE IN CANADA

Boston, Mass., Aug. 1.—Eugene M. Foss has come out with a statement condemning the Democratic congress for its tariff legislation, and announcing that in the future he would do the greater part of his machinery manufacturing in Canada.

This statement followed the announcement that B. F. Sturtevant Company, the concern which the governor controls, had purchased a factory in Galt, Ont. Mr. Foss takes the opportunity to repeat the denunciation of the Democratic party's policies which he uttered in the form of a special message to the legislature some weeks ago.

UNHAPPY TIMES AT NARRAGANSETT PIER

Every Stranger Suspected of Being Either Detective or Jewel Thief

SOCIETY WHISPERING NOW OVER TEA-CUPS

Rumsey and Hanan Losses Total $225,000 and There Are No Clues

GUESTS OF THE VICTIM NOT UNDER SUSPICION

Narragansett Pier, R. I., Aug. 1.—There are unhappy days for the chance visitor here who does not bear on his person refutation of the suspicion that he is one of the gang of thieves who robbed the homes of C. C. Rumsey and John H. Hanan. Mrs. Rumsey is a daughter of the late E. H. Harriman. All except those who are well known here are viewed with suspicion. Some of the amateur sleuths go so far as to say that a few residents will bear watching.

The usual number of mid-week guests has been nearly doubled by the presence of detectives and as these men represent at least three or four competing agencies, the greater number are not known to each other. In one case two operatives representing rival agencies spent a whole day shadowing each other.

The gaiety at the Casino and other places where the members of the cottage colony met to-day was subdued by the knowledge that detectives were about. Patrons spoke in whispers over their tea cups and every stranger, whether man or woman, was immediately placed under suspicion of being either detective or jewel thief. The usual crop of inside "tips" to the effect that arrests are imminent are afloat but those in authority say that the detectives are no wiser as to the identity of the thieves who got away with $225,000 worth of gems.

Both Mr. Rumsey and Mrs. Hanan declared ridiculous the theory that a house guest had sought to climb higher in society by the aid of the missing ropes of pearls.

"My guests were all old friends," said Mr. Hanan, "and none of them were in the house when the robbery occurred."

Mrs. Hanan was told by one of the detectives at Shore Acres that they had a clue, but he refused to disclose the identity of the person suspected.

Large quantities of jewelry were placed in safe deposit vaults yesterday. Much of it was shipped to New York. In many instances extra watchmen were engaged by house owners.

It is likely that the special police force organized for the summer colony some years ago and later disbanded, will be re-established. The loss to Mr. and Mrs. Charles Rumsey is variously estimated at from $75,000 to $115,000. Mr. Rumsey himself would add nothing to the original announcement that jewels of great value had been taken.

John H. Hanan is seriously ill at "Shore Acres," and the news of the robbery of his wife's boudoir has been withheld from him. Mrs. Hanan would not set a figure on the value of the jewels stolen and the estimate of $150,000 is the guess of a jewelry expert.

Mrs. Hanan stoutly denied last night that anyone in her employ was under suspicion. She told something more of the circumstances of the robbery.

After selecting what jewels she wished to wear Friday night all but a few pieces were returned to a secret drawer in a bureau and the drawer locked.

The maid who assisted her to dress left the room when Mrs. Hanan did. Some time later the women returned to the room and then noticed that the treasure drawer was open and the jewelry missing. She notified other servants and then waited for the return of Mrs. Hanan.

"My maid was so shocked at the discovery of the loss," said Mrs. Hanan, "that she had not recovered when I arrived. She has been in my employ for twenty-five years and I trust her absolutely."

Detectives apparently had found no solution to-day of either the Hanan or the Rumsey robbery, though they came to the conclusion that at the Rumsey home the robbers used an automobile which was seen standing unlighted near the house Saturday night. The men are supposed to have gone to the cottage separately and while one man entered the others remained on guard outside.

LORD DECIES WINS SUIT.

London, Aug. 1.—Lord Decies, who married Vivian Gould of New York, has won the action which he brought in the high court against the London builders and architects who reconstructed his country house at Sefton Park. Lord Decies is awarded twenty-eight dollars on the basis of his allegations and also the costs of the counter claim, amounting to about fifty thousand dollars.

UNITED STATES NOT BEING PRESSED TO TAKE ACTION REGARDING MEXICO SECRETARY BRYAN ISSUES A STATEMENT

Announcement From Washington That European Governments Are Not Bringing Pressure for Intervention; Reform Element in Republic Plans Peace Proposals to Both Factions of Revolutionary War

Washington, D. C., Aug. 1.—After a conference to-day with President Wilson, Secretary Bryan declared that the United States was in no way being pressed for action in Mexico. He issued this statement:

"The statement which appeared in some of the morning papers to the effect that European governments are bringing pressure to bear on the United States to compel aggressive action in Mexico is entirely without foundation."

Administration officials were pleased to observe the reports from Mexico City that a reform element in the Mexican chamber of deputies was planning to submit peace proposals to both factions in the revolution. So far as known the policy of the American government will be to await the outcome of negotiations of this character.

The chief difficulty in negotiating peace, as admitted by Mexicans of all factions, is the selection of a non-partisan provisional president. The suggestion was made to-day by some prominent Mexicans here that because of the scarcity of men of ability who had not taken part in the Mexican disputes and changing politics, it might be expedient to select one of the veteran diplomats now representing Mexico in posts abroad. Men of such character, it was pointed out, had no political affiliations and would give the situation the benefit of their experience in fields of diplomacy. Senor Cerrvarubias, at present minister of Russia and Senor Gilbert Crespey Martinez were being mentioned.

Secretary Bryan to-day asked the House to appropriate $100,000 to care for destitute Americans in Mexico who may find it necessary for their safety and well-being to leave and who are unable to pay for their own transportation.

The House of Foreign Affairs committee decided to-day to ask Ambassador Wilson to appear and outline his views on Mexico. The ambassador may meet the committee, Chairman Flood setting forth the view of the administration as he has secured them from President Wilson and Secretary Bryan made it clear that the administration was to recognize the Huerta government and that Secretary Bryan contemplates an attempt to get a valid, binding election. That it might proceed immediately and intelligently if the necessity for legislative action should arise, the committee decided to inform itself accurately as to the conditions in Mexico.

Late to-day Chairman Flood telegraphed Ambassador Wilson withdrawing a previous request for his appearance before the foreign affairs committee to-morrow on the ground that his appearance was unnecessary and undesirable under existing circumstances and conditions.

EXPORTERS OF RIFLES CLAIM PERMIT GIVEN

New York, Aug. 1.—On the manifest of the steamship Mexico of the Ward line, which sailed yesterday for Vera Cruz, Mexico, were 150 cases of rifles and 625 cases of cartridges consigned to the military governor of the state of Vera Cruz. It was explained at the offices of the firm that shipped the ammunition that they had a permit from Washington for the shipment.

A member of the firm said the firm sent a large consignment of rifles and cartridges about two weeks ago in like manner and under a similar permit.

"The rifles and cartridges were shipped under a regular permit from the president. All our shipments have been for the account of the present Mexican government," said the officer of the shipping company.

SASKATOON FIFTEENTH FUSILIERS IN FERMENT CONCERNING FLAG INCIDENT

Bugle Band Needed in Real Estate Parade So Officers Give Way and Reinstate Man When Rank and File Threatens to Resign

Saskatoon, Sask., August 1.—The Saskatoon militia are in a ferment this morning over a flag incident which occurred at the parade of the 15th Fusiliers last night, and the general attitude around the armouries to-day is that of waiting for something to drop. When the parade was passing down Second avenue, the main thoroughfare of the city, a young girl in a passing automobile waved an American flag in front of one of the members of the bugle band of the regiment.

The man broke ranks, and snatching the flag broke the staff in two and trampled it under his feet, the majority of the regiment passing over it also. The young man was instantly taken from the ranks, and at the conclusion of the parade was court-martialed and discharged from the regiment. The rest of the members of the bugle band, the majority of whom are young men, were waiting outside the armouries, and as soon as they heard the decision they went inside and told one of the officers that they were handing in their clothes that evening and would resign permanently from the regiment if the decision was allowed to stand. They stated that the flag was waved right in the face of the bugler in question.

The officers of the regiment held a consultation and the man was later reinstated. Owing to the fact that the bugle band is to take a prominent part in the big parade in honor of the six hundred delegates of the real estate board to-day the officers, it is said, decided that they were forced to reinstate the man.

The second decision was the signal for a jingoistic orgy which lasted until late. Members of the regiment in uniform marched through the streets near the armories with a Union Jack at their head singing "God Save the King" and "Rule Britannia."

LOCKING OF THE RIVER MURRAY WILL COST AUSTRALIAN GOVERNMENT THIRTY MILLIONS

Melbourne, Aug. 1.—After going to waste from time immemorial by running unchecked into the sea, thereby depriving waterless portions of Australia of the much-needed liquid, the waters of the river Murray are likely to be locked soon for the purpose of putting a big irrigation scheme into force.

Ever since the white man settled in the Commonwealth there has been a strong demand for the locking of Australia's biggest river, which runs through some of the driest country in the continent.

State jealousy, however, prevented anything being done, for the river runs through three states, New South Wales, Victoria and South Australia, where it empties into the sea at Encounter Bay. The South Australian government was quite willing that the Murray should be locked, but the other two states were not. Victoria thought that if New South Wales locked the river she would suffer and New South Wales was against Victoria on general principles and raised the contention that excessive locking and irrigating would make the river unnavigable.

The present scheme will cost somewhere in the region of $30,000,000, and the three states in question will contribute equal portions of the amount. It is probable that a United States expert will be asked to deal with the locks question.

CLOUGH SUCCEEDS ELLIOTT.

New York, Aug. 1.—William R. Clough, vice-president and a member of the executive committee is to be the successor of Howard Elliott as head of the Northern Pacific Railway, according to authoritative announcement in Wall street to-day.

Instead of being president, however, he will become chairman of the board of directors, a new position soon to be created.

MILLIONAIRE PACKER ILL.

Chicago, Aug. 1.—Edward Morris, millionaire packer and head of Morris & Company, is seriously ill in his residence, 4800 Drexel boulevard. The fact of his illness has been kept from the public several months. One of his friends said the packer was afflicted with serious nervous trouble, brought on by the strain and excitement attending the trial of the packers in the federal court nearly two years ago.

STRICKEN BY PANIC CITY AWAITS BATTLE

General Lung Chi Kuang Advancing With Troops Against Men From Canton

BUSINESS SUSPENDED PEOPLE LEAVE TOWN

Shin Hing Occupied and Gunboat Captured by Government Force

REBELLION WOULD END AFTER FORTS TAKEN

Hongkong, Aug. 1.—General Lung Chi Kuang, commander of the government forces in the province of Kwang Si, proceeding against the secessionists, has occupied the city of Shiu Hing, on the west river, and captured the gunboat Tai Kong, which was in the hands of the rebels. Communication with Shams Hui has been cut and trains stopped.

Troops have been hurried to oppose the advance of General Lung's forces, but the city of Canton is panic-stricken. There is an immense exodus from the city and all business has been suspended. An engagement is imminent between General Lung's army and troops dispatched from Canton by the governor-general of Kwang Tung.

With the fall of the forts at the mouth of the Yangtze river, which is believed here to be imminent, the Yangtze would be cleared of rebels, and it is thought the rebellion then would resolve itself into provincial outlawry, which would be soon terminated.

Reports received here from Shanghai say that Dr. Sun Yat Sen, former provisional president, is still there, but that General Chem Chi Men and General Huan Sang, two other leaders in the revolt, have fled.

Bankers and members of the diplomatic corps in Peking are of the belief that Provisional President Yuan Shi Kai's most difficult task is the organization of a system of taxation throughout the republic.

London, Aug. 1.—Discussing the report that Japanese support is being given to the rebellion, the Times Peking correspondent says that little value is to be attached to the official denials of the report issued in Peking and Tokio. Undoubtedly, the correspondent adds, Japanese sympathy is with the south, and many Japanese in China have assisted the rebels, at least, with advice, but the Japanese government desires to maintain strict neutrality.

PRESIDENT AUTHORIZED TO CRUSH REVOLUTION

Ambition and the Craze of Power, Says Gomez, Cause of Castro's Agitation.

Caracas, Aug. 1.—In consequence of the outbreak of the revolution in Venezuela and the invasion of the country by forces under the leadership of former President Castro, the federal council to-day constitutionally authorized President Juan Vicente Gomez to assume dictatorial powers until the movement is crushed.

President Gomez on Wednesday night sent the following telegram to the governors of all the Venezuelan states:

General Cipriano Castro, impelled by ambition and the craze for power, has provoked a revolution in this republic by ordering his partisans to arm themselves against the constitutional government. Rebel forces in several localities have disturbed the public order. It is necessary for you to be alert and act rapidly and energetically in assisting the government to crush the rebels.

"The peace of the country, which conscientious Venezuelans are obliged to nourish, cannot be left at the mercy of adventurers who possess no idea of decorum. I trust you will fulfill your duty."

The governors in their replies promised unqualified support of the government. Some of them requested the dispatch of additional arms and ammunition.

GENERAL DIAZ MAY NOT GO TO JAPAN

Los Angeles, August 1.—Felix Diaz, candidate for president of Mexico, who arrived here Wednesday, presumably on the way as special Mexican envoy to Japan, said to-day that he might not go to Japan. "Certain circumstances have developed," he explained, "that make it impossible to say what I shall do. I do not know where I am going or when I am going."

General Diaz made the statement after he had received a cable message from the city of Mexico. Whether this message referred to the reported action of Provisional President Huerta to recall him from the Japanese "social mission" he declined to say.

Campbell's PRESCRIPTION STORE CO.

"Rexall Remedies"

Are always of the best and purest ingredients made. With everyone of them there is an unqualified "Money-Back" Guarantee.

REXALL CELERY and IRON TONIC is one of the best of these splendid remedies. A safe nerve tonic, very grateful to the palate and without any harmful effect on the digestion. Large bottle $1.00

TRY IT.

CORNER FORT AND DOUGLAS

We are prompt, we are careful, and use only the best in our work.

PHONE 135

Just In!

Wild Blackberries and Apricots.

Kootenay 2-lb. tin Strawberry Jam for .....35¢
English Mixed Pickles, 2 bottles for .....25¢
Pure Cider Vinegar, per jar .....50¢
Everpure Butter (no better for the money), 3 lbs. for..$1.00
2-lb. Jars Marmalade for .....25¢

Windsor Grocery Company

OPPOSITE POST OFFICE. GOVERNMENT ST.

$200 Below Market

We are offering for a few days a lot 50x126, close to Fort street carline, for

$1050

For further particulars apply

J. E. Smart & Company, Ltd.

405-6 Pemberton Building.

Phone 1609

For an ELECTRIC IRON to be sent up. You cannot afford to iron any other way these hot days.

B. C. Electric Co. Limited

Corner Fort and Langley Streets.

Certain-Teed Roofing

Quality Certified. Durability Guaranteed.

Fully Guaranteed 3-ply, 15 Years. Prices quoted on application

Evans, Coleman & Evans, Ltd.

Phone 272. 613 Pandora Ave.

ST. JAMES COFFEE IS DELICIOUS

Have You Tried It?

R. P. RITHET & CO., LTD.

WHARF STREET

PROPOSE CHANGES IN GRAND TRUNK SYSTEM

Montreal, Aug. 1.—According to an official circular of the Grand Trunk railroad system, there will be a change in the administration to take effect on August 1, by which the officers of superintendent of transportation, superintendent of freight service and superintendent of passenger service are to be abolished, these three departments being combined into one.

J. E. Duval will take charge of the new department as general superintendent of car service, with headquarters at Montreal. D. Crombie, former superintendent of transportation here, resigned, while W. H. Farrell, superintendent of freight service, and J. E. Pryce, superintendent of passenger service, are staying with the company in other capacities not yet determined.

CUSTOMS REVENUE.

Ottawa, Aug. 1.—The customs revenue of Canada continues to soar. The revenue to the end of July from this source amounts to $38,906,827, an increase of $2,656,798 over the total of last year up to July 31. For the month just closing the revenue from the customs totalled $10,033,208, an increase of $317,497.

BEAR KILLS HOUND.

Ketchikan, Alaska, Aug. 1.—Falling out of a huge fir tree from a height of 50 feet when shot by hunters last Tuesday, a black bear weighing 400 pounds struck squarely on a hound, valued at $500, killing the animal instantly.

WHEAT BELT SPECIAL FOR REALTY AGENTS

Delegates to Exchanges Convention Seeing Something of Canadian Farms

Minnedosa, Man., Aug. 1.—The wheat belt special, carrying members of the National Association of Real Estate Exchanges, is on the way. It arrived at Minnedosa on schedule time at 6.10 o'clock last night, and after a ten-minute stay proceeded to Saskatoon, arriving there early Saturday morning. The cars are comfortably filled, although there is no crowding. A number of ladies are in the party, and apparently are enjoying the trip as well as are the male delegates.

"It would be a shame to read while there is so much beautiful scenery to be observed," said one of the delegates, and that is generally the attitude taken by the entire party.

The route lies over the Yorkton line, which branches from the main line at Portage la Prairie, to Saskatoon, and from there over the Colonsay branch, through the beautiful Lost Mountain Valley District to Moose Jaw. Saskatoon was reached at 5.30, and motor cars were at the depot at 7 o'clock, taking the visitors to hotels for breakfast. At 10 o'clock a monster parade, in which there were 500 motor cars took place. The majority of the cars were decorated, competing for a prize. The visitors were invited to enter all cars flying the Canadian and American flags and take part in the procession, of which a moving picture was taken. A civic luncheon at 1.30 was given to the visitors, and they then left for Moose Jaw.

Phoenix Stout, $1.50 per doz. qts.

Thistle Street

Four-roomed house, full-sized basement, well, lot 50 x 120

$2000.00

$500 cash or offer, balance arrange, or will rent $15.00 per month.

A. S. BARTON

Real Estate and Financial Agent, 215 Central Building, Victoria, B. C. Phone 2901.

DOMINION TRUST COMPANY

Small Savings

Regularly placed in the care of this institution, will give you the start toward affluence which you and every other man desires.

You will be allowed 4 per cent. and it will be added every three months.

When your savings amount to sufficient to make an investment, you will be welcome to our best advice.

We will recommend investments which we believe to be absolutely safe and which will pay more than 4 per cent.

Or if you find an investment of merit, you have but to draw your check for the amount.

One dollar is sufficient to start an account, and you will receive every possible courtesy.

Dominion Trust Company

"The Perpetual Trustee"

Paid-up Capital and Surplus....$ 2,800,000
Trusteeships under administration, over.. 6,000,000
Trustee for Bondholders, over.. 25,000,000

909 Government Street

HUGH KENNEDY
Local Manager

JOBBING GARDENER CLAIMS MARQUISATE

George Tooth's Story Revealed by Technical Point in Chancery Court

London, Aug. 1.—The courts may have to decide whether George Tooth, a London jobbing gardener, is the son of a cook or of the fifth Marchioness of Waterford. The first step in what may prove to be a sensational fight was in the Chancery Court. It concerned a technical point of procedure, behind which lies a romantic story, the truth of which will require much disentangling.

Tooth's claim to the Marquisate of Waterford and the big family estates of the head of the well known Beresford family is briefly this:

The fifth Marchioness of Waterford, who died on April 4, 1873, was first married to Captain the Hon. John Vivian, but she eloped with the fifth Marquis of Waterford, who married her, after Captain Vivian had secured a divorce, at the registrar's office, St. George's, Hanover Square, on August 9, 1872. On March 29, 1873, the Marchioness, at Chesham Place, bore a child. It was reported to be stillborn, but Tooth declares that the child was born alive and is himself. He suggests that the existence of the child was concealed because the Waterford family objected to the Marchioness.

"The death of the Marchioness," says Tooth, "was registered at Somerset House, but the death certificate lacks the signature of any doctor. At 9 o'clock on the evening of the day I was born, I was taken to my first foster mother, Mrs. Duncan, who is now dead, and lived in Seymour Place, in Fulham. My mother's maid, Priscilla Kynaston, and the doctor took me there. I have gathered this information from Mrs. Duncan's daughter, who is now Mrs. Godfrey Thorntogeath, and who was my foster mother after the death of her mother.

"I remained in the care of the Duncans until I was about 16 years old, my father paying them two guineas a month. As often as not, especially as I grew older, he visited the house personally on the eighth of every month and refused to hand over the money until he saw that I was alive and well. Mrs. Duncan called me George Tooth, but my father always called me George. I went to his house on Charles street in Pall Mall about a dozen times, and always before he said good-bye he would pull out some money, five or six pounds, generally, saying, 'Here is some money for you—if you want more let me know.' I used to write him and address him as 'Dear father,' and he wrote to me as 'Dear George.' His last letter to me was in 1895, shortly before he shot himself."

There is another side to the story, of course. Georgina Tooth, a single woman, who was a cook in the service of the Marchioness when she was Mrs. Vivian, became the mother of a child in the Holborn workhouse infirmary on January 25, 1872. She died there on February 3 of the same year. Mrs. Vivian caused the child, who was named John Tooth, to be taken to the Franciscan monastery at Porto Bellord for a few days. Then a maid placed him in the care of a Mrs. Jones, whose address is unknown.

It is asserted that the child was afterwards placed in the care of the Duncans, and is the present claimant, George Tooth.

The sixth Marquis of Waterford was the son of the fifth Marquis by his second marriage. He was drowned in 1911. His son, a boy of 12, is the present Marquis.

About a year ago Tooth created a sensation by appearing on Fleet street in a frock coat and silk hat carrying sandwich boards on which was inscribed "I am the Sixth Marquis of Waterford. I do this to forward my case and obtain justice."

NATIONALISTS WELCOME THE RETURN OF CASTRO

New York, Aug. 1.—General De Nogales-Mendez, a leader of the Nationalists party of the Venezuelan border states, said to-day that his party welcomed General Castro's reported return to Venezuela because it would bring the political affairs of that country to a crisis. Like other Nationalists leaders in New York, Gen. Nogales-Mendez some time ago received news that Castro's followers were preparing for his return. He had no information to-day that the former president had landed on South American soil, but this news, he said, was expected daily. General Nogales-Mendez came here about three months ago from Colombia to confer on behalf of the Nationalists with General Jose Manuel Hernandez, the recognized leader of the party. He expects to return to Colombia by the next boat and make for Cucuta.

COMPETE ON OTTAWA BUILDINGS DRAWING

Ottawa, Aug. 1.—The commission of architects employed by the government to direct the preparation of designs for the new departmental buildings at Ottawa has just submitted its report, outlining the conditions of the competition. It will be open to competitors throughout the British Empire. There will be at least two buildings and probably a third one. Half a million superficial feet of floor space will have to be provided.

The cost of the buildings will probably aggregate $5,000,000. The other five competitors who will be asked to develop their general designs will each received $3,000. The sketches will be received up to January 2 next. Then three months will be given for the best half dozen to develop their plans.

"Maver, Buy Me a New Dress for the Carnival.—I've seen the store where pretty dresses are ever so cheap." 20 per cent. Discount at Seabrook Young's, 523 Johnson street, all this week on children's dresses.

COWS DERAIL TRAIN FIVE DEATHS RESULT

Accident on Grand Trunk Line at Beattie Because Animals Were Asleep

Parry Sound, Ont., Aug. 1.—Cows sleeping on the Grand Trunk right-of-way at Beattie siding, mileage 248 from Ottawa, yesterday caused the derailment of a Grand Trunk extra freight, the death of five men and injuries to two others.

The dead: Percy Maxwell, engineer, Depot Harbor; A. O'Neill, fireman, Renfrew; Wilson, 180 Isabella street, Ottawa; W. R. Genever, student fireman, Sheffield, Eng.; F. M. Bateman, student fireman, Sheffield, Eng.

The injured: Percy Crawford, engineer, of Depot Harbor, slightly injured; W. Levigne, fireman, of Depot Harbor, seriously injured.

It is believed all but one of the bodies had been recovered. This victim is still entangled under the wreckage of the front engine.

An inquest will be held, but the Parry Sound coroner has not decided when it would be called. Wrecking crews were working on the wreck all night in an endeavor to clear the track and allow traffic to pass.

The story of the wreck gives as its primary cause, two cows which were asleep on the track. The train was being drawn by two locomotives, a light one in charge of P. Maxwell, and a "hog," in charge of Percy Crawley. On each engine rode four men, two of them, Genever and Bateman, student firemen, who were taking their first run. The train was a fast freight with twenty-two cars of flax for quick delivery at Boston, and was making good time, when the first engine struck the recumbent cows, and was thrown from the track, followed by the heavy engine and five cars. The leading locomotive was turned completely around, and the cars piled on top of it in the bog which extends beside the track at this point. Engineer Chawley was thrown clear of the cab and fell in the bog almost unhurt. Price, a fireman, was also thrown clear of the wreck, and escaped with some bruises. William Levigne, a French-Canadian, was seriously injured, and is in the hospital at Parry Sound, where he is reported to be doing well. Percy Maxwell, of Depot Harbor, in charge of the leading locomotive, was thrown into some brush a considerable distance away, and was killed, as were Brakeman M. Wilson, of Ottawa; Friman O'Neill, Genever and Bateman.

John G. Holtby was the conductor in charge of the freight, but was not injured. Bateman and Genever, the two student firemen, who were killed, had been engaged in Sheffield, England, by the Grand Trunk agent there, and started work on June 23.

TWO THOUSAND GREEKS KILLED BY BULGARIANS

Description of Battle in Djuma District Forwarded by Correspondent.

London, Aug. 1.—The Daily Telegraph correspondent with the Greeks at Salonica describe the recent battle between the Greeks and Bulgarians in the Djuma district as the most hotly contested and sanguinary of the entire war. The Bulgarians, the correspondents say, reinforced by 5,000 men who had been withdrawn from the Servian frontier, made an unexpected attack on the Greek left wing. The fight waged for two days with varying success, but victory finally rested with the Greeks, who recaptured their lost positions.

The Greek losses were 2,000 men killed, including many officers bearing historic names, and between 6,000 and 7,000 wounded.

A dispatch to The Times from Sofia says the Bulgarian military situation when the five days armistice was arranged was considered very favorable.

The correspondent adds that it is reported that the Bulgarians have occupied Novrokop, Roumelia, whence the Greeks fled, and routed the Greek left wing in the Struma valley, and are believed to be advancing on Menlik, about fifteen miles southeast of Novrokop.

Athens, Aug. 1.—Official dispatches received here admit that a strong attack by the Bulgarians compelled the Greeks to retire to defensive positions on the heights in the neighborhood of Petchova, Vukovitch and Kavitsa, but they claim that fresh Bulgarian attacks near Djuma, in Roumelia, were repulsed.

BE LOYAL

By wearing the only official Carnival Pin, manufactured in Canada. We go still farther by suggesting to patronize home industry, as this pin is made in British Columbia.

Price 25c

Little & Taylor

Jewelers.

611 Fort Street.

To-day Is Your Last Chance

Our Cigar Sale Stops This Evening.

CALL, 'PHONE OR MAIL YOUR ORDER TO-DAY FOR CHOICE CIGARS.

At Per Hundred $4

THE HUDSON'S BAY CO.

Family Wine and Spirit Merchants
1312 DOUGLAS STREET

Open until 10 p. m. Incorporated 1670. Phone 4253

Under Market Value

A HOME SNAP

WITH 3¼ ACRES ON 2-MILE CIRCLE

The land is good, highly elevated, beautiful grounds, lovely neighborhood.

Well worth $30,000. Can be had on very easy terms for $21,000

The house is strictly modern, with 10 rooms, and in every sense of the word it's the GREATEST BARGAIN in a country home ever offered here or elsewhere.

Members Victoria Real Estate Exchange

Monk, Monteith & Co. Ltd.

Corner Government and Broughton Streets

FACTORY-BRIDGE & HILLSIDE PHONE 2697

SAWMILL-2802 PLEASANT STREET PHONE 298

SOME OF OUR SPECIALTIES

Large, substantial Double Swings; will hold the whole family $10.00
Handsome Mantels of Oak and Fir, moderately priced from $10.00
English Tiles, beautifully glazed, from, per square foot .....45¢

THE MOORE-WHITTINGTON LUMBER CO. LTD.

SERVICE IN EVERY SACK

PHONE 536

A LITTLE THOUGHT

Will convince you that we are not merely trying to scare the public into buying Coal when we urge you to order TO-DAY. It is admitted on all sides that a real shortage is inevitable, and those who do not lay in a supply now will be in trouble. We have secured the best Coal available, and in spite of increased freight and duty we still sell at the old prices. Be wise and order Painter Coal to-day.

J. E. PAINTER & SONS

604 CORMORANT ST.

R Rogerson & Moss M

SEAVIEW AVE., east of Cook St.; fine building site, high and dry. Easy terms can be arranged. Price $1,200.

CARLIN ST., near Finlayson; good lot, 50x120; $250 cash, balance to arrange. Price is only $800.

COR. PRIDEAU and Hampton Rd., near Burnside car; fine level lot, 50x117; one-third cash, balance 6, 12 and 18. Price $1,075.

BEACHWOOD AVE., near Hollywood Crescent; good view lot, 50x110; quarter cash, balance easy. Price $1,650.

R Phone 946 622 Johnson St. M

School of Handicraft and Design

719 Courtney St., Victoria.

Lessons in the following subjects, 7.30 to 9.30 P. M.:

Wood Carving—Miss Hendy, Monday.
Artistic Bookbinding—Miss Lang, Monday.
Practical Designing—Mr. Bergvell, Tuesday.
Clay Modelling—Mr. Mold, Wednesday.
Jewellery—Miss O. Meadows, Wednesday.
The Principle of Design—Miss Mills, Thursday.
Metal Work—Mr. Mold, Friday.

Classes commence April first.

TERMS—$6 per quarter for one subject, payable in advance, or $4 each for two or more subjects, one lesson a week in each subject.

For further information apply to the instructors at the above address.

John A. Turner & Co.

Room 201, Times Block.

TO RENT

7-roomed house, furnished, on Douglas St. carline, $50 per month.

6-roomed house, unfurnished, on Robertson St. (Hollywood), on carline, $35 per month.

We are general agents for the Canadian Phoenix Fire Insurance Co. Insure now. We can give you a better rate.

"Nag" Roof Compositions are fireproof and add years to the life of an old roof. See Newton & Greer Co., 1326 Wharf Street.

FLAGS FOR DECORATING in Silk and Cotton

at

VICTORIA BOOK & STATIONERY COMPANY, LTD.

1004 Government Street. Phone 68.

Mid-Season Shoe Styles
—FOR—
Carnival Week

America's latest styles in Pumps of Patent, Black Suede and White Nu-Buck Leathers; also Romain Silk of dress fabric. Graceful lines denoting style is a strong feature noted in our Boots of White Nu-Buck, Black Suede, Patent, with cravenette tops, dull Mat. tops, Gun-metal, Calf and Kid, with Patent or self tips. High, low or medium heels, button or Blucher cut.

The C. E. McKEEN Shoe Stores Company, Limited
747 Yates Street. Stobart-Pease Bldg.

Second Annual Clean-Out Sale

Store closed Friday and Saturday. Sale opens Monday, August 4th, 9 a. m.

REDFERN & SON
THE DIAMOND SPECIALISTS
1211-1213 Douglas Street. Phone 118. Established 1862

SAY WHAT YOU WILL
Music is the **Mainspring** of **Enjoyment**

The modern VICTROLA with its automatic stops, its exclusive tone control, its unequalled record filing capacity, is second to none in producing real musical enjoyment.

$20.00 to $250.00

GIDEON HICKS
Opposite P. O. **Piano Company** Opposite P. O.

W. Cooke & Co.'s Wire Ropes
Lang's Lay

For hoisting or hauling in mines, collieries and logging camps.

These ropes are made of the very best material and are giving great satisfaction.

Send for Prices to

E. G. Prior & Company, Ltd. Lty.
Sole Agents for B. C.
VICTORIA VANCOUVER KAMLOOPS

MILL WOOD
$3.00 Double Load
Phone 2048. F. O. Oak
Prompt deliveries. All good wood.

FOR SALE
Cameron Lumber Co. Mill Wood $3.00 big double load; $1.50 single load, and 4 ft. slabs. All good, sound wood. Orders promptly filled. PHONE 864

The High Cost of Living, Its Cause, and How It Can Be Remedied

By B. H. Ford Farmer Pitt Meadows, B. C.

Installment No. II.

High Taxes and Bad Roads.

During the last twelve months my taxes at Pitt Meadows have increased 400 per cent. Last year the land was assessed at $57 per acre; this year they have jumped it to $200 per acre. I was notified that at a certain date at New Westminster there would be a court of revision held, and if I considered that my land was assessed too high that I could attend this court of revision and protest against the same. I did so. A neighbor had land adjoining mine that was all muskag swamp, with from three to six feet of moss on the surface and all covered with scrub pines and cranberry bushes—land that is absolutely not worth 10 cents an acre, for it cannot be farmed, and grass will not grow on it, and even cattle and stock cannot walk on it without being bogged. This land was also assessed at $200 per acre. I swore that this land, in my estimation, was not worth $1 per acre, and a number of settlers who had tried for years to reclaim this class of land also swore that they did not consider it worth $1 per acre—and yet the court of revision would not cut the valuation below $100 per acre. It is needless to say that I did not get any cut at all on mine, except on a few acres of muskag bog which I happened to have. This court of revision was proclaimed a farce by a number of people with whom I afterwards talked; and it was simply existent only that the government could say that a man could appeal if he was overtaxed. My taxes on the land at Pitt Meadows for 160 acres are about $320, and where is the farming man to-day that can afford, under the existing conditions of high labor and robbing commission men, to pay $320 a year taxes? I have also 160 acres of wild land in the Ah Ta Valley, about 200 miles north of Vancouver. There are no railroads near, no steamboat services, no way whatsoever to get there except to charter a boat from Vancouver for a special trip, and yet, for this piece of land—wild, swampy and timbered—the government is charging me $32 per annum taxes, which would be $128 for a section. This is in my estimation nothing more or less than robbery. The government sells a man land and then puts the taxes up so high that it can take the land away from him again by tax sale.

Eight years ago I bought up a large tract of swampy land in Pitt Meadows—land that a man would have to wear hip-boots in order to be able to wade through it. There was no road to reach it; but in five years I spent some $38,000 to drain, under-drain, fence, clear and put it under cultivation. I cut the land into ten-acre blocks and started a large colony, with the result that in the course of two years I sold out the land to settlers who came and lived on it. We asked the government to build a half-mile of road, and as the land was level and there was no timber to clear, this could have been done very cheaply. We wrote the government, we sent telegrams, and three or four delegations called at Victoria—I among them. We received many promises, but never any road, which I finally built at my own expense. After petitioning, clamoring, writing and telegraphing for seven years, the government finally put on a little gravel over part of this road. This road should have been extended a further mile and a half, where there are hundreds and hundreds of acres of the finest soil and open prairie lands—the finest in the Fraser valley. These lands are so isolated on account of there not being any road by which settlers may go in or out that they are practically wasted. Several settlers did go in over the government dyke, but after a short time they were prohibited by the government from driving over the dyke, consequently the lands had to be abandoned—yet there is a tax of $2 per acre per annum on this land! After eight years, working continuously by the methods I have stated, the road is still unopened. Yet I see by the newspapers that the government is telling of the wonderful things they are going to do in railroad building and opening up land for the settler! It seems to me that the government would be doing better to open up a few wagon roads for the settlers already living on their land, and thus enable them to make a living. I am not speaking from hearsay, but from my own actual experience with the government.

Bad Shipping Facilities.

The farmer who has to ship his produce over some steamboat line or railroad is simply a slave to the shipping company or the railroad, as he has to pay such high freight rates that there is no profit left for him. In shipping hay from Pitt Meadows, a distance of 20 miles from Vancouver, we have to pay about $2.50 per ton freight, and about $1.25 per cord freight for wood.

Last summer I loaded a car of hay at Pitt Meadows and billed it to a certain lumber company fourteen miles away. A week after I had billed this car the company called me up to find out when the hay was to arrive, as they needed it badly. Upon investigation I found the car was still standing on a sidetrack at Pitt Meadow. I got after the railroad company and they promised to deliver it at once. A few days later I received a notice from the lumber company that if the hay were not delivered immediately they would have to cancel the order. I again went to the railroad company, showed them my letter from the lumber company, and they promised faithfully that my car should be sent forward at once. This continued for three weeks, and at the end of that time they brought in a demurrage charge of $1 per day, or $21, for the 21 days that car had stood on the sidetrack at Pitt Meadows! Think of such treatment—having to pay exorbitantly high freight rates to begin with, having to wait three weeks for the car to be delivered and having all the annoyance of keeping after them every day during that time, and then being billed with a bill of $21 for demurrage!

Last week I purchased a sack of feed corn meal from Brackman & Ker and paid 40 cents freight on it to Pitt Meadows. It was delivered at the station, but stolen by someone, so I never received the meal. I understand there is no way to make the C. P. R. pay for it, as they have only an express and ticket agent there and he claims that he is not responsible for freight. Many of my neighbors have had this same experience.

Last year the commission men and large consumers of hay went to the American side and paid a higher price for hay over there than they could have bought it for here; paid the freight on it and the duty, and purchased enough to last them the whole year. Why did they do this? Simply because they wanted to force the farmers of British Columbia to sell their hay for nearly nothing! They bought the hay on the American side so that in the future they would be able to buy of the home farmer at their own price.

Last spring one of my tenants had about 75 tons of potatoes which he could not sell in Vancouver at any price. He purchased sacks for 10 cents each—or $2 for sacks per ton—hired Chinamen to sack the potatoes, hauled them three miles to Mr. Pearson, another farmer in the hog business, and sold these potatoes, sacked and delivered three miles, at $5 per ton; and they cost him at least $10 per ton. This is the way the farmers are making money! Yet in Vancouver the consumer had to pay from $15 to $25 per ton for potatoes.

Two years ago I had about a ton of cowhides to sell. I came down to one of the largest meat firms in the city and got their prices. The average weight of my hides was 80 lbs., but the company cut the weight down to 60 lbs. On my protesting against this, they admitted that the hides weighed 80 lbs., but that they docked them 20 lbs. for shrinkage. I asked them how they could dock me for shrinkage when the hides actually weighed 80 lbs., and they explained that it was the custom, and that the hides would, by and by, shrink the 20 lbs.!

Japanese and Chinamen.

I wish to state, without any fear of contradiction by any intelligent and unbiased man or woman, that the Japanese, Chinese and Hindus are a curse to this country, and that they are making it impossible for the white farmer to earn his living.

These people were shipped into the country by railroad companies and other corporations with the object in view of getting cheap labor, but when they had finished the jobs for which they were brought into the country, they settled down to other occupations and competed directly with the white man. If you wish to have a watch repaired you can go to Chinese or Japanese store and have it done for half the price you would pay a white man. If you wish a suit of clothes made in an up-to-date tailored fashion, you can have it done by a Chinaman or a Japanese very much cheaper than a white man will make it for you. If you go to the sawmills of British Columbia you will find a gang of Japanese, Chinamen or Hindus in charge of all the work at the mill; which class it is depends on the race the mill specializes in.

I am told that six of the finest hotels in Vancouver are owned by one Chinaman. Statistics show that over 35 cent. of the male population of the city of Victoria are Chinamen and Japanese; while the percentage of the male population in the city of Vancouver is very nearly as great. Thousands of these Chinese and Japs have taken up fruit ranches and other farms in the Fraser Valley and other places.

I have in mind a man who decided to go into the poultry and egg business. He came to the city to sell his produce. He had to feed his chickens on $40 to $45 per ton wheat and other expensive foods, and found there was no profit in his eggs. He decided to go to the consumer, and first visited a large hotel. They treated him very courteously, told him they would prefer to buy of him than of the Chinese and Japs; but of course they would expect him to sell at the price they were paying the Chinaman. This he could not do and make a profit. He went to a number of other hotels and restaurants, finally trying the retail stores, but always with the same result.

Our country here is in the same position as were parts of California in regard to Japanese. A few years ago these people went into the most fertile districts round San Francisco and Los Angeles. A few of them rented land there, and paid larger rents than did the white man. At this time the land was worth $400 to $500 an acre. It was not long before the land owner preferred to rent to the Japanese than to the white man; he paid his rent more promptly and did not demand fine buildings and a fine house, but was contented with a small shack of one room, made from rough boards, costing from $50 to $75. The Japanese colony prospered, and as they prospered they rented more land; for the land owner found it more profitable to rent to the Japanese than to cultivate the land himself. When the Japanese colony became strong, it has been said that some of the white settlers, who refused to rent to the Japs, began to lose their horses and cattle. Barns were burned down and sometimes even houses, when the people were away on a visit; in fact, things became so interesting for the white settlers that they had to move away from their homes, leaving the Japanese to have things their own way. Then they decided that they were paying too high rents, refused to pay the old rent, and it is needless to say that they got the land for the rent they named. This land could not now be rented to any white people, for it was known to be a very unhealthful place for a white person to live in. The rents soon did not amount to enough to pay the taxes, and the owners were now anxious to sell. The white man would not buy, for they knew better than to buy in that neighborhood; consequently the Japanese were able to purchase these $500 acres of land for from $50 to $100 an acre. The Japanese problem is now one of the great problems before California to-day and it will very soon face British Columbia.

At first in California the Japs would work for from 50 cents to $1 a day; they proved faithful servants, and very soon the farmer discarded white help and employed the Japanese entirely. By and by when there was nothing but Japanese labor they began to demand higher wages, and they were soon being paid a white man's wage. My experience has been that both Chinamen and Japs are not slow to realize when they have the advantage over a man, and they will take every inch they can get.

Look at what the Japanese did in the fishing industry in the Fraser river in British Columbia. I have talked to fishermen who used to fish salmon on the Fraser river. They said it had become too dangerous a work for a white man. Many a man disappeared and nothing was ever known of his fate; and of late almost all of the fishing is done by the Japanese.

It is estimated that there are between three or four hundred thousand Orientals on the Pacific coast, and the fact that each and every one of them is a soldier and has been trained in the army and that each and every one is heavily armed, makes it a menace. It is the height of the Japanese ambition to conquer America and take Canada and the United States. This I have been told by a Japanese friend; and from what I have read in the papers, and from what I know of them as a people—having employed as many as forty of them at one time—I know their ambitions are very high, and I do not doubt but that they intend to try and conquer America within a few years. This Japanese friend, who was once an official, told me that the birth rate of Japan is 5,000,000 per annum more than the death rate; therefore Japan can send out 5,000,000 Japs per annum to her colonies and still hold her own. How long would it take Japan to take possession of Canada, which as only eight or nine million of a population, when Japan can spare 5,000,000 per annum? How long would it take her to gain Mexico, or the United States, for instance, whose birth rate is scarcely above the death rate? This Oriental question is a very serious one, far more so than people realize. They are a class of people who can live in hovels, and can live so much cheaper than a white man, that the white man has no chance with him whatever in competition for a livelihood.

Farmers at the Mercy of the Public.

When the farmer wishes to buy clothes, groceries, dry goods, implements of any kind or anything he has to have, he goes to the merchant and asks his price and has to pay it. Why shouldn't the consumer come to the farmer and ask him his price for his produce? But it is not so. The farmer goes to the city and asks the merchants what they will give him for his vegetables, his eggs and the things he has to sell. The farmer is the only man that I know of who has no say

(Concluded on Page 14.)

ONLY AN AMATEUR
The usual excuse for poor pictures, need not be said of yours if you work with "Ensign" materials. Papers, Chemicals and Films for all Cameras.
AT HALL'S
The Central Drug Store.
Phone 201. 702 Yates St.

Angus Campbell & Co., Ltd. "The Fashion Centre" 1008-10 Gov't Street

Ladies' Dressing Sacques

SPECIAL VALUES

Pretty and Dainty Little Dressing Jackets, made from a floral printed muslin with cord running through it. These garments are a very good shape and most useful. Colors green, helio or blue. Special Price only **75c**

Another Lot of Extremely Pretty Sacques comes in muslin, plain crepe or fancy crepe cloth. Some are shirred at yoke and waist, some trimmed contrast color strapping, etc., and some with lace trimming. The colors are grey, white, navy, saxe and reds. Regular prices up to $2.25. Special Price only **$1.25**

A Few Crepe and Delaine Long Dressing Gowns Going Very Cheap

Odd Lots Aprons
Values to 90c
All at 40c

Campbell's
The "Fashion Centre"

Full line of Hair Nets just in:
Marquise, 15c, 20c
Outlook, 2 for 25c
"Hairlyke," 6 for 25c

THE ELITE MILLINERY CO.

1316 DOUGLAS STREET

Every day brings us nearer the time when we

"Retire From Business"

This week-end we are putting on sale about

100 TRIMMED HATS AT $1.50

Each. Regular values up to $10

Don't Miss This Opportunity But Come Early and Have the Pick

Cool, White Footwear for Carnival Week

Of course you can always find everything in shoes for all occasions at Christie's, but to-morrow Canvas and Buck Shoes will be the Specialty.

For Ladies

White Canvas Button Oxfords and Pumps $2.50
White Canvas Button Boots, a new last $3.50
Sorosis Shoes, the acme of style, White, Grey and Brown Buckskin $6.00

For Men

White Canvas Boots and Oxfords; values up to $3.50 for only $1.95

For Children and Misses

White Canvas Oxfords and Slippers from $1.40 to ..... 90¢
White Buck Boots and Colonial Pumps from $3.50 to $2.35

A CHRISTIE SHOE—HONEST RIGHT THROUGH
Christie's
WE DO REPAIRING
CORNER OF GOV'T AND JOHNSON STS. VICTORIA, B.C.

THE DAILY TIMES

Published daily (excepting Sunday) by THE TIMES PRINTING & PUBLISHING COMPANY, LIMITED

Offices.....Corner Broad and Fort Sts.
Business Office.....Phone 1090
Editorial Office.....Phone 95

SUBSCRIPTION RATES

Daily—City delivery.....50c. per month
By mail (exclusive of city).....$3.00 per annum
Semi-Weekly—By mail (exclusive of city).....$1.50 per annum
Postage to United States $1 per year extra

COPY FOR ADVERTISEMENTS

All copy for display advertisements must be at Times office before 6 p.m. of the day previous to the day of insertion. This is imperative. When this rule is not complied with we do not guarantee insertion.

PUTTING IT UP TO CHINA.

The morning paper reproduces an editorial from its columns of July 4 to prove that it has suggested that an agreement be entered into between Canada and China relative to the restriction of Chinese immigration to this country. But that article did not recommend that the dominion government endeavor to reach an understanding with the Chinese authorities on the subject. It merely stated that the Chinese government might look into the exploitation of Chinese emigrants by Chinese of wealth, and that if the immigration could be restricted to those who came here unaided the problem would be solved.

The view of our contemporary as enunciated in that article obviously was that the Chinese government should save the faces of its friends at Ottawa by solving Canada's immigration problem.

What a contrast to those fierce fulminations against the late administration with which it burned up its editorial space! However, we will accept its assurance that it does favor an agreement such as was negotiated by Mr. Lemieux with the Japanese government, but, of course, this involves on its part an admission that when it assailed Mr. Templeman and the government of which he was a member for suggesting such a solution of the Chinese question, it was merely deluding those who took stock in its utterances. It is almost incredible that all those eloquent appeals to the workingmen to oppose such an agreement; to insist upon absolute exclusion; to vote into power its friends, "the only true champions of white labor,"—including Mr. Barnard—were deliberately designed to deceive its readers; were just hypocritical misrepresentations of its real attitude. And it is a Sunday morning paper, too. It is such disclosures which make it almost impossible to believe that our contemporary cares a snap of its fingers whether this country is flooded with Orientals or not. Its record is not very reassuring.

A test of its sincerity would be a recommendation to the provincial government to investigate the charge that Chinese are being employed at Cumberland in violation of the Coal Mines Regulation Act. This accusation has been made, and has not been authoritatively denied. The matter covers more than the differences between employers and strikers. It involves the good faith of the government in the administration of its own law. Is the company being protected in the violation of a provincial statute? Let us have the facts. If the charge is found to be true, one cause of the rapid increase of Chinese immigration will have been disclosed. In any event our contemporary, being still "labor's friend" in spite of its chequered past, might join us in a demand that the charge be investigated.

MAKING THE WORLD SMALLER.

John Henry Mears, of the New York Sun staff, who will reach Victoria on the Empress of Russia to-morrow, is trying to make the world smaller, with excellent prospects of success. He expects to arrive in New York in exactly thirty-five days twenty-one hours and thirty-five minutes from the time he set out on his globe-circling tour on the speed marvel of the Cunard line, the Mauretania. Should Mr. Mears be successful he will have reduced the record held by a French newspaper man by four days.

When Jules Verne wrote his "Around the World in Eighty Days" it was regarded as fine fantastic fiction. But before very long globe-trotting marathoners proved that the novelist's dream was not so far-fetched after all. Nellie Bly and George Francis Train being the principal demonstrators. As transportation facilities improved, rank amateurs with plenty of money and leisure entered the race and had little difficulty in lopping a month off M. Verne's estimate. Finally a French journalist squeezed the globe into thirty-nine days nineteen hours and forty-three minutes.

Should Mr. Mears succeed in cutting four days off the Frenchman's record it will be due to the fact that he is crossing the Pacific on the Empress of Russia. It is on this magnificent steamer that he hopes to overhaul the record, and we have no doubt that the captain of the vessel is taking a hand in the game. And in this connection it is noteworthy that a British ship carried Mears across each ocean.

ALARMED.

The Times has been favored, through the agency of the Canadian Manufacturers' Association, with certain printed extracts from Industrial Canada, which we assume to be the organ of the manufacturers. The documents are quite interesting as showing the marked change in the attitude of the manufacturers on the tariff question. From the tone of the articles we gather that the protectionists are actually in favor of tariff revision—not of revision by rough, uncouth, iconoclastic hands, mark you, but of some unspecified equalization of the duties in order that justice may be done to certain, again unspecified, interests which are said to be having a hard time getting along on the protection they now do not enjoy but have to endure. We observe that there is no longer an imperious demand from the manufacturers for a general revision of the tariff upwards until it reaches the altitude of the gallows tree erected by a statesman of the olden time named Haman. Therefore, we presume that the manufacturers have encountered the impact of public opinion, and are beginning to realize that some respect must be paid to it. They even go the length of apologizing for the prospect of a reduction in the United States tariff by pointing out that if the pending reductions are made that instrument which has been prolific in the making of millionaires and the creation of trusts—all at the expense of the consuming population—will still be higher than the Canadian tariff, which again has enabled this comparatively young and new country to turn out quite a respectable number of people who may be described as in the millionaire class. Consequently it is clear that the manufacturers of Canada anticipate an attack on the tariff, and that they are preparing to resist this by every means in their power, which will doubtless include very handsome contributions out of their abundance (no matter how gathered) to the campaign funds of the present protectionist government. In the meantime their friends are in power at Ottawa, and they have nothing to fear, even if the United States tariff wall were rased to the ground.

OUR IMMIGRATION.

The time has arrived in Canada when the utmost care should be exercised in our immigration propaganda. Our social and economic welfare requires that whatever inducements the government holds out for people to come to this country should be confined to the classes of which we are in need. The Minister of the Interior in a recent interview clearly stated this to be his view and said that his department would encourage only the immigration of agricultural laborers and domestic servants. We do not want our cities flooded with laborers and artisans for whom there is no work. These lower the standard of the wage-earning class, create slums and become a drag on progress. The only possible beneficiaries would be large corporations, which would enjoy the advantages of a grinding competitive labor market, enabling them to reproduce in this country those conditions which in the United States have wrought industrial chaos with its dynamiting and anarchy.

We need never fear that there will be a scarcity of labor in our cities. This is a commodity regulated by the law of supply and demand, and where there is plenty of work there is plenty of labor. We should always remember that it is infinitely better to have a prosperous and contented wage-earning population, even if it restricts the dividends of the few, than to have an army of unemployed eking out a precarious existence. The strength of a country lies not in its millionaires, who represent the meagre minority, but in the character of "the man on the street," who represents the vast majority.

The various cities should proceed very cautiously with their publicity campaigns. This is especially true at the present time, particularly west of the Great Lakes, where there is a large surplus of labor in centres where the demand for it is limited. The requirements of the harvest in the Northwest will relieve the situation considerably, but this relief is merely temporary. We do not want bread lines in this country even for the sake of a competitive labor market. Moreover, it would be nothing short of criminal to induce people to leave their homes in other countries to come here without reasonable assurance of work. The cold-blooded materialism of such a suggestion is a blot on our vaunted civilization.

Our contemporary objects to us describing the Anglo-Japanese alliance as a proposition that would be grotesque if it were not so serious. Any arrangement which might involve Canada, Australia and New Zealand in a war on behalf of Japan against the United States cannot be too strongly condemned. As the London Spectator recently pointed out, the British dominions on the Pacific would never willingly take up arms in such a cause, alliance or no alliance. Our contemporary, which, of course, approves of the arrangement, would be the sole exponent of an Imperialism which would require us to do battle for the Mikado against people of our own race.

• • •

We have been asked if in our opinion there is a government in China with which Canada could enter into an agreement relative to immigration. We believe there is, although just now it is busy with a revolution. But if conditions are such in China that overtures for an agreement from Canada are disregarded, then this country can take more drastic measures. There might be revolutions in China for the next twenty years, but that is no reason why Mr. Borden should ignore the growing volume of Chinese immigration. However, by the time Mr. Borden is ready to act China will be ready to negotiate.

• • •

We hope the secretary of our board of trade took the number of that bull buffalo that charged him at Banff while he was trying to photograph it the other day. Its gross discourtesy should be reported to the Minister of the Interior, its guardian. Our buffalo must be taught to show common politeness to strangers, especially to an ardent amateur photographer such as Secretary Elworthy, whose purpose was really a compliment to the irritable quadruped. Is Mr. Elworthy sure the animal was not a Bull Moose?

• • •

Henry Lawson, a member of the Imperial Parliament and proprietor of the London Telegraph, has thought it necessary to telegraph an assurance that "every one recognizes Canadian Liberal newspapers and editors are just as loyal to the British Empire as the Conservatives." It is just possible some Canadian editors may take Mr. Lawson's assurance as an impertinence.

• • •

Holland is going to build nine dreadnoughts of 21,000 tons each, with cruisers, destroyers and submarines for service in the Dutch East Indies. In doing this she has an eye on possible Japanese aggression. Why cannot Canada do what Holland is about to do?

BITS OF WISDOM.

Grim care, moroseness, anxiety—all the rust of life—ought to be scoured off by the oil of mirth.—Holmes.

Habit, if not resisted, soon becomes necessity.—Augustine.

Have something to do, something to love, and something to hope for.—Thomas Chalmers.

Great men are rarely isolated mountain peaks; they are the summits of ranges.—T. W. Higginson.

Good counsels observed are chains of grace.—Fuller.

Washed Nut Coal

$5.50 Per Ton

Delivered

Kirk & Co.

Phones 212 and 139

618 Yates St. Esquimalt Road

E. C. Anderton

Real Estate and Insurance

Room 4 McGregor Blk. Tel 2211

Two Snaps

Walter Street, close to Tillicum Road, 51 x 128, nice and grassy. On terms $900

Colquitz Ave., with nice view of water; 52 x 209 (¼ acre) $200 cash and $50 a quarter. Price (for a hurry) $1050

We have some very nice houses on very easy terms.

The August Housefurnishing Sale

Now in Full Swing—Come and Share in the Bargains

Carpets and Linoleum Bargains On Sale Saturday

HERE'S another list of useful Carpets, Rugs and Linoleums that are on sale Saturday. In most cases the quantities are limited, and as there's sure to be a great demand for these lines, early shopping is advisable.

25 ONLY, MORAVIAN RUGS, 6 ft. x 9 ft., all reversible, in a choice range of combination colors, a rug that will give good hard wear. August Sale Price, each $5.90

YACAKORI RUGS—These are made from heavy Japanese jute and sea grass, are very handsome in design and a good range of combination colors; size, 2 yds. x 3 yds. August Sale Price, each $3.50

36 ONLY, JAPANESE SQUARES; size, 9 ft. x 10 ft. These squares are plain on one side and have stencilled patterns on the other, very suitable for bedrooms or summer cottages. August Sale Price, each $1.90

HEAVY PRAIRIE GRASS SQUARES, in a full range of combination colors, greens and reds, also some with key border and plain centres. Size of squares, 3 x 4 yds. Special August Sale Price $7.50

AXMINSTER RUGS, 27 in. x 54 in.—These rugs are well made in a good serviceable quality, and are very artistic in design and colorings. August Sale Price, each $2.10

50 ONLY, TAPESTRY RUGS, 27 in. x 54 in., in a good range of colors—browns, reds and greens. A hard-wearing rug, very suitable for bedrooms. August Sale Price, each $1.00

INLAID LINOLEUM, a good, heavy quality, very suitable for kitchens, diningrooms, halls or any place where there is real hard wear. The patterns, which go right through to the canvas back, are in floral, block and tile effects, in beautiful combination colorings of blues, greens and tans. August Sale Price, per square yard .....79¢

PRINTED LINOLEUMS, 1,000 yards, extra heavy quality. This is a well-seasoned linoleum and printed in beautiful colorings in a choice range of patterns and suitable for any style of room. August Sale Price, per square yard ...49¢

PRINTED LINOLEUM, 600 square yards, good, heavy quality; a linoleum that will stand heavy wear, and is suitable for any style room or hall. A large range of artistic patterns to select from. Per square yard .....39¢

Curtains, Draperies and Table Covers at Tempting Prices

THOSE women who waited for this Sale to replenish their stock of Curtains and Draperies will certainly not be disappointed. The large assortment and the low prices are sufficient to tempt many women into buying in a good stock for many months to come.

BUNGALOW SCRIMS—500 yards of good quality American Bungalow Scrim, 36 in. wide, all reversible and a good range of colors to select from. Very suitable for curtains or valances. August Sale Price, per yard .....23¢

PLAIN SCRIM WITH HEMSTITCHED BORDERS—This scrim is very suitable for many purposes. It comes in white, also in ivory. A very serviceable quality. Price, per yard, August Sale .....45¢

THREE DOZEN TAPESTRY TABLE COVERS, mostly in red. These covers are all reversible and finished with fringed edges. August Sale Price to clear, each $1.25

Serviceable Brass Beds Marked at Exceptionally Low Prices

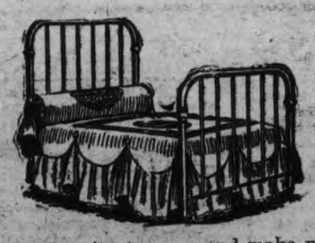

WE never had a finer range of Brass Beds for you to choose from. It includes all the latest features in all the new styles in both square and round posts. Space will not permit our quoting all the bargains that are to be had from this section; we would therefore advise your taking an early opportunity to come and make your selection. The following are very special values:—

BRASS BED, made with 2-inch continuous posts and ½-inch fillers. This is a good serviceable bed, it looks smart and attractive and your choice from satin or bright finish. Special Sale Price $19.75

BRASS BED, similar to above, but lighter make, in bright or satin finish. Special Sale Price $18.75

BRASS BED, made with 2-inch posts, ⅝-inch cross bars and ½-inch fillers. Full size and a serviceable quality. August Sale Price $12.75

A Well-Made Set of Dining Room Chairs for $19.75

HUNDREDS of Diningroom Chairs are to be seen in this department, and they are all marked at August Sale prices. Space will not permit our giving a description of them all here, so we have singled out the following line, which we are offering at a very low Sale price for Saturday's selling. We have just six sets at this price. Made with solid oak frames, nicely finished in golden or Early English style, well padded seats of solid leather. Five side chairs and one arm to each suite. August Sale Price, per suite $19.75

A Special in Dining Room Tables at $12.75

THIS is a very special line and the low price at which they are marked warrants our anticipating a quick sale. They are well made and constructed on sound principles, have a round top and square pedestal; size of top, 44 inches, opening out to 6 ft., and they are to be had in golden and Early English finishes. On sale Saturday at August Sale Price $12.75

Bargains in Solid Oak Buffets

MANY have been looking forward to the time when they could buy a really nice, well-made buffet at a very low price. That time has some—and if you buy to-day you will not be disappointed. We have a beautiful buffet, made of solid oak, which we are offering during this Sale while they last, at an exceptionally low price. It's in a useful size, and has a large bevelled British plate mirror in the back. The lower portion is fitted with 2 small drawers for silver ware and one long drawer for linen, and the centre is a large cupboard, enclosed by two panel doors. You can choose from Fumed Oak, Golden Oak, or Early English finish. Special for the August Sale $23.75

Specially Low Prices for Dressers and Chiffoniers

THESE low prices should be of special interest to hotel, apartment and boarding-house-keepers. It will enable you to furnish your bedrooms at small cost, and seeing that the Carnival week will bring a great influx of visitors to the city, many extra beds are sure to be wanted. Why not place your order at once? The following list of goods are inexpensive, but of reliable construction:

SURFACED OAK DRESSER in Early English finish, well made and finished throughout. Has three drawers and good size bevelled mirror over. August Sale Price $8.90

SURFACED OAK DRESSER in golden finish, substantially made, in the three-drawer style, mounted with brass handles; oval or square shaped bevelled mirror. August Sale Price $9.75

WASHSTAND, in surfaced oak, finished golden or Early English to match dressers. These washstands are well made, and have 1 cupboard, 1 drawer and towel rail; oxidized or brass fittings. August Sale Price $3.50

SURFACED OAK CHIFFONIERE, finished in golden color, made with five drawers and finished with bevelled mirror over. August Sale Price $9.75

SURFACED OAK CHIFFONIERE, finished in golden color, substantially made and finished, without mirror. August Sale Price..$9.75

Why Not Buy Your Refrigerator Now? At the August Sale Prices

OUR line of Refrigerators is the best that experience and money can buy at the prices charged. They are thoroughly reliable and are built on substantial lines.

For the August Sale we have made some heavy reductions on the already special cut prices, and you will be wise in taking this opportunity to secure one for your home. The reduced prices are:—

Regular Price, $12.50. Sale Price $9.90

Regular Price, $16.75. Sale Price $13.90

—Second Floor.

Useful Picnic Baskets for 25¢

THESE are not the cheap, common, everyday basket, but a superior picnic basket that no one would be ashamed to use. They are made of good Japanese split bamboo and willow. Only 37 in the lot. Clearing all one price, each .....25¢

Hardware Dept., 2nd Floor.

DAVID SPENCER, LIMITED

FOR THAT BABY

You're so proud of, we have all sorts of necessary things:

Nipples, Nurse Bottles, Brushes, Sterilizers, Puff Powders, Sponges—and then, when it comes to Baby Foods or Baby Remedies, you'll get nothing but the purest and best at

PHONE 425 & 426
C. H. ROWES
1228 GOVERNMENT ST.

5 Lots at Port Angeles CHEAP

8-roomed house on Rosebery Street $7000

A. H. MITCHELL
612 Sayward Blk. Phone 2801

NAVIGABLE WATER PROTECTION ACT.

NOTICE is hereby given that John Musgrave, of the City of Victoria, British Columbia, is applying to His Excellency the Governor-General of Canada in Council for approval of the area plans, site and description of the works proposed to be constructed in Victoria Harbor, Victoria, British Columbia, being land situate, lying and being in the City of Victoria aforesaid, and known, numbered and described as Lot 565a and the easterly six feet of Lot 566a, Victoria City, and has deposited the site plans of the proposed works and description thereof with the Minister of Public Works at Ottawa, and a duplicate thereof with the Registrar General of Titles at the Land Registry Office at the City of Victoria, British Columbia, and that the matter will be proceeded with at the expiration of one month from the time of the first publication of this notice in the Canada Gazette.

Dated this 25th day of June, 1913.

JOHN MUSGRAVE,
By his solicitors, Robertson & Heisterman, 514 Fort street, Victoria, B. C.

NOTICE.

"Navigable Waters Protection Act."

NOTICE IS HEREBY GIVEN that the GENOA BAY LUMBER COMPANY, LIMITED, with head office at the City of Victoria, in the Province of British Columbia, is applying to His Excellency the Governor-General of Canada in Council for approval of the area plans, site and description of works proposed to be constructed in Union Bay, Saanich Arm, Vancouver Island, at the northeast corner of Lot Three (3), part of Section Eleven (11), Range L. W., North Saanich, Province of British Columbia, according to a map or plan on file in the Land Registry Office, at the said City of Victoria, and there numbered 1019, and has deposited the area and site plans of the proposed works and a description thereof with the Minister of Public Works at Ottawa, and a duplicate thereof with the Registrar General of Titles in the Land Registry Office in the City of Victoria, British Columbia, and that the matter of the said application will be proceeded with at the expiration of one month from the time of the first publication of this Notice in the Canada Gazette.

Dated this 10th day of June, A.D. 1913.

Petitioner.
GENOA BAY LUMBER COMPANY, LIMITED.

NOTICE TO CONTRACTORS.

Sealed tenders, superscribed "Tender for Bitulithic Pavement on a Concrete Base," will be received by the undersigned at the Saanich Municipal Hall, Royal Oak, up till twelve o'clock noon on Tuesday, August 12, 1913, for the paving of the Saanich roads with bitulithic pavement on a concrete base. Plans and specifications and all particulars can be seen during office hours at Municipal Hall, Royal Oak, or at the office of the Engineer, 211 Pemberton Building. A certified cheque for five per cent. of the amount of the bid must be enclosed with each tender. The Municipal Council reserve the right to reject any or all tenders.

(Signed) J. R. CARMICHAEL,
Clerk of the Municipal Council.

Dated at Royal Oak 24th day of July, 1913.

LIQUOR ACT, 1910.
(Section 19.)

Notice is hereby given that application will be made to the Superintendent of Provincial Police for renewal of license for the sale of liquor by wholesale in and upon the premises known as 1117 Wharf street, situate at Victoria, British Columbia.

Dated this 18th day of July, 1913.

R. P. RITHET & CO., LTD.,
Applicants.

LIQUOR ACT, 1910.
(Section 19.)

NOTICE is hereby given that application will be made to the Superintendent of Provincial Police for renewal of license for the sale of liquor by wholesale in and upon the premises known as The Victoria-Phoenix Brewery, situate at 1921 Government street, Victoria, B. C., upon the lands described as Lots 651, 652, 653, 654, 655, Block K, City of Victoria, B. C.

Dated this 18th day of July, 1913.

THE VICTORIA-PHOENIX BREWING CO.,
Per F. DICKSON,
Applicant.

NOTICE TO WATER CONSUMERS.

Owing to the unnecessary and wasteful use of water, it has been found necessary to enforce the provisions of Clause 31 of the Water Works By-law, which is as follows:

"31. No person shall sprinkle, or use in any manner whatever, the water supplied by the city upon lawns, gardens of any description, except between the hours of 6 and 9 o'clock in the morning, and the hours of 5 and 10 o'clock in the evening."

The water will be turned off from the premises of any party detected infringing this By-law.

C. H. RUST
Water Commissioner.

Victoria, B. C., July 23, 1913.

BRIEF NEWS OF THE CITY

Sands & Fulton, Ltd., funeral directors, 1515 Quadra street. Phone 3306. •

○ ○ ○

Ladies' Tailor.—W. J. Stewart, men's and ladies' tailor, room 5, Haynes Blk., Fort street. •

○ ○ ○

Hanna & Thomson, Pandora Ave.—Leading Funeral furnishing house. Connections, Vancouver, New Westminster and Winnipeg. •

○ ○ ○

Phoenix Beer, $1.50 per doz. qts. •

○ ○ ○

S. P. C. A.—Cases of cruelty 'phone Inspector Russell, 1921; secretary, L1733. •

○ ○ ○

The B. C. Funeral Co., Chas. Hayward, president, 73. Broughton street. Calls promptly attended to. Phone 2235. •

○ ○ ○

Economy Wet Wash Laundry.—Family wash, 75c. a week. Clothes returned on the following day, thoroughly washed. Phone 3339. 2612 Bridge Street. •

○ ○ ○

The Hospital for Sick Lawn-Mowers is at 614 Cormorant. Cure guaranteed. •

○ ○ ○

Phoenix Beer, $1.50 per doz. qts. •

○ ○ ○

B. S. Biswanger, Esquimalt Fuel Company.—South Wellington Coal, $7.50 a ton. Orders promptly attended Phone F2993. •

○ ○ ○

Phoenix Stout, $1.50 per doz. qts. •

○ ○ ○

Motorists Should Visit the Red Sentinel with the yellow leg, at 737 Broughton street, and get filled up with Shell Motor Spirit. •

○ ○ ○

We Pay 4 Per Cent. Interest on Savings Deposits, subject to cheque. Home Savings Banks loaned to Depositors free of charge. Our office is open Saturday evenings from 7 to 9 for the convenience of depositors unable to transact their business during the day. Call and obtain a copy of our last annual report. The British Columbia Trust Corporation, authorized capital, $1,000,000; Victoria Office, 734 Fort Street. •

○ ○ ○

Phoenix Beer, $1.50 per doz. qts. •

○ ○ ○

Phone 864 for Good Millwood. $3.00 double load. $1.50 single load. •

○ ○ ○

Putting Down Eggs?—Heavy earthenware crocks with covers are the best things to put them in. One gallon, 35c; 2 gallons, 70c; 3 gallons, $1.05; 4 gallons, $1.40; 5 gallons, $1.75; 6 gallons, $2.10. R. A. Brown & Co., 1302 Douglas St. Phone 3712. •

○ ○ ○

Baby Cars, all kinds, at 758 Fort St. •

○ ○ ○

For Fire, marine, automobile, liability, sickness and accident, plate glass, elevator and employers' liability, consult Gillespie, Hart & Todd, general agents for British Columbia. All claims settled and paid by our office. •

○ ○ ○

H. Harkness & Son, wholesale and retail wallpaper dealers, 917 Pandora avenue. Estimates furnished. •

○ ○ ○

Celebrating Their Second Anniversary.—To-morrow marks the second anniversary of The Commonwealth. Two years ago they took over the men's wear business formerly conducted by Finch & Finch. Their knowledge of the business coupled with their up-to-dateness has made their store one of the leaders on the Pacific coast. One of the features of their success lays in carrying Hobberlin Clothes (acknowledged by connoisseurs to be the leaders in Clothesdom.) The Commonwealth are celebrating their birthday by offering any fancy suit or any hat in the store for half-price. They are doing this with a view to gaining more friends and patrons and thereby strengthening the foundation for a further large increase of business during the coming year. Victorians will join in wishing them every success. •

○ ○ ○

The Grand Trunk Pacific are offering twice weekly, until September 1, for only $38 (which includes meals and berth) delightful six-day cruises through the inside channels of the Pacific ocean and along the Alaska coast to Stewart; also through Observatory Inlet to Granby Bay, on their big comfortable S. S. Prince George and S. S. Prince Rupert. •

○ ○ ○

Cheap Salmon.—Large fresh salmon, twenty-five cents each. Brown & Cooper, 910 Gordon Street. •

Victoria Carnivan Week, August 4th to 9th, 1913. •

○ ○ ○

The Old Blue Willow Pattern.—We carry this good old-fashioned ware in open stock dinner ware. Plates, $1.00 to $1.50 dozen. Cups and Saucers, $1.50 dozen; Vegetable Dishes, 95c; Meat Platters, 25c to $1.00. R. A. Brown & Co., 1302 Douglas Street. •

○ ○ ○

Simply Delicious.—The home-made sweets at the "Quaker Girl" Tea-rooms on Douglas Street. •

○ ○ ○

Chorus Girls' Contest To-night.—To-night at the Victoria Theatre there will be a Chorus Girls' Contest, in which each young lady of the chorus will be seen in a novel stunt of some kind and it will be left to the audience to decide which of the girls do the best. The contest is given in addition to the regular performance. •

○ ○ ○

Baby Cars, all kinds at 758 Fort St. •

○ ○ ○

Will Arrive To-day.—D. Ewart, of Ottawa, chief architect to the Dominion department of public works, who is in Spokane, will visit Victoria before returning East.

○ ○ ○

Crofton Wharf.—A wharf is to be constructed at Crofton for the convenience of that district, which will become of increasing important with the development of the milling interests in that section of the Island.

○ ○ ○

Bank Clearings.—The bank clearings for the month of July were $15,428,229 as against $17,067,927 in the corresponding month of last year. The total, however, for the seven months is $107,731,011 as against $99,097,930 in the first seven months of 1912. May, with $16,555,539, was the largest single month of the present year.

○ ○ ○

Add to Telephone Lines.—People who have been talking by telephone with Seattle have for several days been conversing over a direct line, without the necessity of having the calls switched at Bellingham. To increase the rapidity with which its traffic may be handled, the B. C. Telephone Company has perfected a direct connection with the other city. Among other improvements just carried out by the company is an additional copper circuit between Vancouver and New Westminster, which enhances the facilities for conversation between Victoria and other points on Vancouver Island and New Westminster. A long distance direct circuit has also been made, connecting New Westminster and Bellingham and an additional circuit has been put in between Vancouver and Seattle.

WELL KNOWN EDUCATORS HERE

Sprott-Shaw Business Institute of Vancouver Opening Branch at 1114 Broad Street.

The people of Victoria will be glad to know that such a well-known and reliable institution as the Vancouver Business Institute (Sprott-Shaw) of Vancouver has at last found its way clear to open a branch in our city.

In an interview this morning with the manager, Jas. H. Beatty, we learned that the Vancouver firm (the largest west of Winnipeg) has taken over the business of the Victoria Business Institute, the well-known local school, which business is being transferred to their new premises, Brown block, 1114 Broad street, just opposite Spencer's store. The new school will still be known as the Victoria Business Institute.

Hitherto those who were desirous of obtaining a first-class business education have been compelled to go to Vancouver or Seattle. This, Mr. Beatty informs us, will no longer be the case, as the new school is teaching the same 20 subjects as the parent school in Vancouver, and the teachers are exceedingly well experienced.

While they cannot expect to make the mark at once in Victoria, which it has taken the Vancouver school ten years to make (almost 300 day school students), they have spared no expense in order that their equipment might be complete.

We are sure that those who know the Sprott-Shaw wish it great success in its undertaking, and we hope that, when its day classes begin (August 11) and its night classes (September 3), they will be encouraged by having among their pupils a large number of Victoria's most ambitious young men and women. •

A LINE O' CHEER EACH DAY O' TH' YEAR

By John Kendrick Bangs

AUGUST.

Now comes a span of rare delight
In gracious, star-eyed, summer nights,
And tropic days that lure us far
From where the busy markets are,
And bid us joy in earth and sky,
With all the gifts of Nature nigh:
The woodlands peaceful, leafy lanes,
The meadows lush with ripening grains;
The music of the laughing rills,
The noble beauty of the hills;
The heavens blue, the silky air,
And rest apart from scenes of care.

TWO INSPECTORS NAMED

Appointment of John Martin and Arthur Anstey Noted in Gazette.

Two new inspectors of schools have been appointed, John Martin, principal of the Alexandra public school, Vancouver, and Arthur Anstey, principal of the Kitsilano public school, Vancouver, according to the Provincial Gazette.

James Cathcart, of Chemainus, is appointed as an official member of the board of directors of the Chemainus General Hospital in place of Oscar Monk.

Frank Harrison, of Kaleden, is appointed a justice of the peace. Edward Robertson Lumsden, of Victoria, is appointed a notary public and commissioner for taking affidavits within the privince, Percival George Mason, barrister at law of Vancouver, is appointed a notary public. Alderman Richard Vercoe Clement has been appointed a member of the board of commissioners of police for the City of Vernon in place of Alderman William Henry Smith, resigned.

The water districts of the province are redefined, and the water recorders are enumerated in this issue of the Gazette.

The Nanaimo Electric Light, Power and Heating Company has applied for a license to store four thousand acre-feet of water from a creek flowing into Millstone river, near Nanaimo Harbor.

The Vancouver Island Hydro Electric and Tramway Company, Limited, makes applications for water licenses on McLeod Creek and Bush creek.

Tenders are invited for a reinforced concrete sluice in the Chilliwack dyking district and for additions to the land office at New Westminster.

Certificates of incorporation have been granted to the Art Engravers, Hedley Trading Company, Jones, Cornell Construction Company, McLennan, McFeely Company, Rex Amusement Company, Shelter Bay Land Company, and the Vancouver Box Company. The head office of the Shelter Bay Company is in Victoria.

Licenses have been granted to the Interior Securities, New World Life Insurance Company, and the Loyal Protective Insurance Company.

Sentence Suspended.—In the case of Henry Warner, who admitted having obtained $3 from a Mrs. Roy on the false pretence that he was an agent of the Singer Sewing Machine Company, the police magistrate this morning suspended sentence, in view of the dependence of the man's family upon him. At the same time he advised defendant to let liquor alone and realize the duty he owes to his wife and family.

○ ○ ○

Corner Stone Laid.—Noah Shakespeare officiated yesterday afternoon at the laying of the corner stone of the new Methodist Church at Strawberry Vale, Wilkinson road. He was made the recipient of a silver trowel and an address in honor of the event. Addresses were made by Rev. Dr. Scott, Rev. Thomas Green, Rev. Thomas Keyworth, Rev. J. A. Wood, and Rev. R. Wilkinson, pastor of the new church.

○ ○ ○

No Money for Police-Women.—Though the immediate appointment of the two police-women who are to be added to the Victoria force was urged upon the board of police commissioners at a meeting held yesterday afternoon the matter was left over for consideration at some future date. It was pointed out to the ladies who waited upon the board by Mayor Morley and the other commissioners that in the present condition of the city's finances it was out of the question to increase the expenditure on the force just now.

WHERE TO GO TO-DAY AND WHAT TO DO

The following information will guide those who visit Victoria for the carnival:

PROVINCIAL MUSEUM.
Government Buildings.
Native Indian curiosities and natural history. Open daily, 9 a.m. to 5 p.m.; Sundays, 1 to 5 p.m.

PROVINCIAL MINERALOGICAL MUSEUM.
Superior Street, Behind Govt. Buildings. Open daily, from 9 a.m. to 5 p.m.; Sundays, 9 a.m. to 1 p.m.

PROVINCIAL AGRICULTURAL MUSEUM.
3rd Floor, N.E. Corner Govt. Buildings. Open daily, 9 to 5; Saturdays 9 to 1.

SEEING VICTORIA.
Tally-ho—From Empress Hotel at 9.30 a. m. and 2.30 p. m.; 1½ hours' drive; fare, $1.00. Reservations may be made at hotel office.

Tally-ho—Leaves King Edward Hotel at 9.30 and 2.30 for 1½-hour drive round town. Tickets, $1.

Motor Tally-ho—Leaves corner of Government and Courtney streets at 10.30, 1.15, 2.30 and 4.30 daily, carrying some 50 visitors through the most beautiful scenes about Victoria in 1 hour. Tickets, $1.

GORGE ELECTRIC LAUNCHES.
One hour on the water for 25 cents. The trip to the Gorge takes 20 minutes, and round-trip, one hour. Fares: Single trip, 15 cents; round trip, 25 cents. Passengers can visit Gorge Park, whence cars run frequently to the city (in 20 minutes).

The launches leave the Empress steps, in Government street, opposite to the Empress hotel, at 11 a. m., 1.30 p. m., 2.00, 2.30, 3.00, 3.30, 4.00, 4.30, 5.00, 5.30, 7.00, 7.30, 8.00, and 8.30, calling five minutes later at Point Ellice bridge. The launches return from the Gorge bridge at 11.30 a. m., 2.00 p. m., 2.30, 3.00, 3.30, 4.00, 4.30, 5.00, 5:30, 6.00, 7.30, 8.00, 9.30, and 10.00 p. m., calling ten minutes later at Point Ellice bridge.

These launches take the passenger through the Inner Harbor and the Gorge Narrows, leaving him at the Gorge Park, where are boats, restaurants, refreshments, scenic railway, music, and dancing, moving pictures, coolness, and at times fireworks.

CITY CAR LINES.
B. C. Electric Observation Car—Leaves corner of Yates and Government streets at 9.20, 1.05, and 3.20. Trip lasts about 2½ hours and costs 50 cents.

Mount Tolmie—From Yates street; blue board, white letters, blue light at night; 30 minutes' trip. Leave city at hours and Mount Tolmie at half hours.

Uplands—Trip, 30 minutes; red board and yellow star, two red lights at night. Cars leave Yates street at 5, 25 and 45 minutes; Sunday afternoons, 2 to 6 p. m., every 10 minutes. Cars pass Arena and Exhibition grounds.

Willows—20 minutes' trip; red board, yellow band, two red lights at night. Cars leave Yates street at 15, 35 and 55 minutes, and pass Arena and Exhibition grounds.

Oak Bay—20 minutes' trip; red and white triangles, a red and a white light at night; 10 minute service.

Fowl Bay—22½ minute trip. White and green triangles, a white and a green light at night. Every 15 minutes, 7½, 22½, 37½ and 52½ minutes past the hours.

Fernwood, Yates Street, and Beacon Hill—10 minutes' trip each way. Green board, two green lights at night. Every 10 minutes morning, 7½ minutes afternoons. Passes the Carnival Flower Show.

Cloverdale, Yates Street, Outer Wharf—12 minutes' trip each way. White board, one white light at night. Leave Yates street at the hours, and every 12 minutes thereafter. Passes the Carnival Flower Show.

Esquimalt—22½ minutes' trip. Red board, one red light at night. At the hours and every 12 minutes thereafter from Yates street and Esquimalt. Route, H. M. S. New Zealand, Naval Harbor, and Dominion Dry Dock.

Gorge—20 minutes' trip. Green board, white band, one green light at night. Morning, 15 minute service; afternoon, 2 p. m. to 11 p. m., 10 minutes' service.

Burnside—15 minutes' trip. White board, red bands, two white lights at night; 15 minutes' service at 7½, 22½, 37½ and 52½ minutes after the hours from Yates street.

Douglas Street to Hillside—15 minutes' trip. Green and red triangles, a green and a red light at night; 15 minutes' service at hours and quarters.

ESQUIMALT & NANAIMO RAILWAY.
Shawnigan Lake, 1¼ hrs. Stations: Strathcona Lodge and Koenig's Hotel.
Cowichan Lake and the forest, 3¼ hrs.
Port Alberni and the Alberni Canal, 7¼ hours.

Shawnigan and Alberni, daily.

Leave		Fares Single	Return	Parlor Car
Victoria	9.00a 3.30p			
Arrive				
Goldstream	9.30 4.07	0.45	0.70	0.25
Strathcona Lodge	10.34 4.56	1.10	1.65	0.25
Koenig's Hotel	10.30 5.00	1.10	1.65	0.25
* Nanaimo	12.45p 7.20	2.90	4.35	0.50
* Port Alberni	4.20 *	5.35	8.05	0.90

*Not on Sundays.

Returning.

*Leave Port Alberni ..... 11.10 a. m.

Leave	a.m.		p.m.
" Nanaimo	8.35		2.50p.
" Koenig's Hotel	10.56		5.25
" Strathcona Lodge	10.58		5.29
" Goldstream	11.44		6.15
Arrive Victoria	12.15		6.45

*Not on Sundays.

Shawnigan and Cowichan Lake, Wednesdays, Thursdays and Sundays.

Leave Victoria	a.m. 8.00	Leave Cowichan Lake	p.m. 4.20
Arrive Goldstream	a.m. 8.33	Koenig's Hotel	6.15
Strathcona Lodge	9.23	Strathcona Lodge	6.30
Koenig's Hotel	9 [illegible]	Goldstream	7.08
Cowichan Lke.	11.55	Arrive Victoria	7.45

Fares to Cowichan Lake, single, $2.40; return, $3.60. Excellent hotels at Shawnigan and Cowichan Lake.

VICTORIA & SIDNEY RAILWAY.
Departures for Sidney from Blanchard street station, distance 17 miles:

Week days	9 a.m.	Sundays	10 a.m.
"	2 p.m.	"	2 p.m.
"	5 p.m.		

Single fare, 50 cents; return, 85 cents.

SAANICH INTERURBAN—B.C.E.R.
Victoria to Deep Bay.

Leave Victoria	7.30 a.m.
" "	10.30 a.m.
" "	1.30 p.m.
" "	4.30 p.m.
" "	7.30 p.m.
" "	10.30 p.m.

Returning.

Leave Deep Bay	9 a.m.
" "	12 a.m.
" "	3 a.m.
" "	6 a.m.
" "	9 a.m.

Fare, 70 cents; return, $1.40.

GRAND TRUNK PACIFIC STEAMERS
To Seattle, Sundays and Wednesdays, 10 a. m.

To Vancouver, Prince Rupert, Massett and Stewart, Mondays, 10 a. m.

To Vancouver, Prince Rupert, Granby Bay, Thursdays, 10 a. m.

To Vancouver and Queen Charlotte Islands, calling at way ports, Thursdays, 10 p. m.

CANADIAN PACIFIC RAILWAY STEAMERS.
To Vancouver (about 5 hours), daily at 10.30 a.m., 2.45 and 11 p.m.

To Seattle (about 5 hours), daily at 8.30 a.m. and 4.30 p.m.

To Tacoma (about 7 hours), daily at 8.30 a.m.

To Nanaimo and Comox, Etc.

Monday midnight, arriving at Nanaimo Tuesday, 7 a.m., and Comox 7.15 a.m. Wednesday. Returning from Comox, Saturday, 10 p.m.; Nanaimo, Sunday, 8 a.m.; reaching Victoria, Sunday, at 2 p.m.

Gulf Islands Route, All Stop at Salt Spring Islands.

Monday—Victoria, by Sidney and Gabriola Islands, etc., to Vancouver.

Tuesday—Vancouver, by Gabriola and Sidney Islands, to Victoria.

Wednesday—Victoria, by Mayne and Saturna Island, to Victoria.

Thursday—Victoria, by Mayne and Echo Islands, etc., to Nanaimo.

Friday—Nanaimo, by Kuper and Sidney Islands, to Victoria.

Saturday, 8 a.m.—Victoria, by South Pender and Moresby Islands, to Victoria.

West Coast of Vancouver Island.

1st and 15th of month, by Clayoquot, Alberni, etc.

7th and 20th of Month; the above places and Holberg, etc.

To Skagway, for Taku and other glaciers, and White Horse Railway. Leave Victoria 11 p.m., July 25 and August 1 and 8. Single trip 5 days; return 10 days; or a passenger can stop a week at Skagway between steamers.

Baby Cars, all kinds at 758 Fort St. •

Get a Piano Now at About Half-Price

Following our seasonable sale of slightly-used pianos, a few days ago, three more first-class, high-priced instruments, in perfect condition, have come to us to be disposed of at prices little more than half of what they would cost were they absolutely new.

Understand that none but an expert could distinguish these pianos from brand new so far as their appearance or action is concerned, and that actually they are in better condition now than they were when quite new owing to the beneficial effect of brief and careful use.

This is a rare opportunity for those seeking really good pianos at very special prices, an opportunity that we hardly expected to be able to offer. Our experience has been that slightly-used pianos are sold almost immediately after we advertise them. Therefore, if you want one, do not delay getting into touch with us.

THESE ARE THE INSTRUMENTS

CHICKERING, BOSTON—A world-famous make and a beautiful example of same; handsome walnut case and rich ringing tone; absolutely unimpaired action; used for brief time by good musician.

Cost New $600—Price Now, $385

GERHARD HEINTZMAN—Canada's Best Piano. This one is a large, upright, concert grand with rich mahogany veneer case. Would grace any drawing or music room; undoubtedly one of the finest upright pianos in the city.

Cost New $700—Price Now $440

NORDHEIMER—Another well-known make. Upright type with magnificent mahogany veneer cabinet; used only a few months and in excellent condition; fine instrument for an artist.

Cost New $650—Price Now $440

WE WILL ARRANGE GOOD TERMS WITH YOU.

FLETCHER BROS.

Western Canada's Largest Music House

1231 Government Street Victoria, B. C.

Do You Want a Small Leg of Mutton?

We have some very choice little Legs for to-morrow. They're our usual fine quality but most of them are just the right size for small families.

SIZES FROM 4 1-2 LBS. EACH, PER LB. 25c

Douglas Market
1423 Douglas Street.
Phone 1701

Victoria Market
534-6 Johnson Street.
Phones 1923-4934.

VANCOUVER-PRINCE RUPERT MEAT CO., LTD.

When in Trouble About Eyes or Glasses

Broken Lenses Matched

Least Possible Delay

Let Blyth help you. Every kind of lens from the simplest to the most complex form is actually made in our own factory, so that your particular needs can be met with that individual attention so necessary to satisfactory results. All examinations are conducted personally by Mr. Blyth.

Optician
BLYTH
Optometrist

Phone 2259

Prompt Attention to Mail Orders

645 Fort St.

If You Get It at PLIMLEY'S It's All Right!

Cleaning Out Your Auto Cylinders

At regular intervals is as necessary to the proper running of your car as the use of lubricating oil. Carbon forms in the cylinders, on the piston heads and valve pockets, and unless thoroughly cleared out, the results are loss of power and speed, increased petrol consumption, and undue strain on the engine. The old method of removing the carbon means dismantling the engine, a lengthy and expensive business, and one which often leads to trouble worse than the disease.

THE CYLCLEAN METHOD

Has changed all that. It is quick, absolutely thorough, and is carried out without loosening a single nut.

"CYLCLEAN"

By this method the car is ready for service again an hour after it enters the garage, and every particle of carbon is destroyed.

QUICK AND SAFE

"CYLCLEAN"

Costs less, does better work, and interferes with nothing. Plimley is sole agent in Victoria, and the charge is only $2.50 per cylinder.

SURE AND ECONOMICAL

730 YATES STREET PHONE 698

THOS. PLIMLEY

727-735 JOHNSON ST. PHONE 697

Baby Cars, all kinds, at 758 Fort St. •

○ ○ ○

Discharged With Caution.—A respectable-looking young lady was this morning charged in police court with being intoxicated on the street. She was allowed to go with a caution.

○ ○ ○

Bank Acquires Branch Site.—The Bank of British North America has purchased a lot 40 by 90 feet in dimensions at the corner of Superior and Menzies streets for $15,600 on which to erect a branch bank. The vendors were Messrs. W. and W. W. Gibson.

Along the Waterfront

Shipping News from Day to Day

CHINESE AS FACTOR IN WORLD'S SHIPPING

Interest Taken in Their Future as Masters and Officers of Steamships

Will the Chinese nation ever become an important factor in the world's merchant marine?

This is a question which is forming the source of much comment and discussion among the representatives of the leading steamship companies of the world. Some time ago the Times published a story stating that Robert Dollar had decided to place his fleet of large freight steamships under the dragon flag. A little previous to that a dispatch was received from Shanghai to the effect that the Chinese government was considering a proposition to subsidize a steamship company, which was being formed by prominent and wealthy men of the Celestial Empire.

While the question of a new competitor for the world's commerce is being talked of by the heads of the big companies, the members of the white race, who man the great ships in the capacity of deckhands, stokers engineers, officers and captains, are expecting that their field will be cut down somewhat, as Chinese navigators will replace them, the same as the Japanese did.

Teach Them Navigation.

British navigators are engaged to teach the foreigners all they know about navigation, and when they are fully versed the teachers are discharged. This happened when the Japanese were building up their mercantile fleet. The Nippon Yusen Kaisha, the Osaka Shosen Kaisha, Toyo Kison Kaisha and the other smaller Japanese companies, all secured British captains and officers to pilot their ships. Gradually the Britons were discharged one by one, until now there are only a few left.

When the Chinese start it is expected they will act in the same manner as the Japanese. It is a well-known fact that Chinese are being employed on British steamships as deckhands and stokers in preference to white men, owing to the striking of the Britons.

Figures to hand show that, whereas in 1911 there were 1,357 Chinese crews on steamers running out of Liverpool, the number in 1912 has increased to 1,751. London comes next with 1,663, as against 1,146, and Cardiff with 1,434 as compared with 1,200 in 1911. Not a few of these sailors are clever, and their duties extend to all parts of the ship, with the exception of the actual command. They fill the capacities of bo'sun, carpenter, quartermaster and No. 1 fireman and coal passer, as well as that of able seaman.

DRIVES THROUGH FOG FOR THIRTEEN DAYS

Bellerophon's Whistle Sounded Continuously During Run Here From Yokohama

During the thirteen days and five hours the Blue Funnel liner Bellerophon, Capt. Bebb, was crossing the Pacific from Yokohama to Victoria she was enveloped in a heavy fog. To add to the monotony of the long trip there was scarcely a ripple on the water and the great freighter steamed across the oily seas, while the big whistle blazed forth as regular intervals to warn other craft of her presence on the Pacific.

Officers of the Bellerophon said this morning that they had never seen the sea so smooth before. The day after leaving Yokohama the steamship encountered a dense fog bank, and they expected to run out of it before nightfall. In this they were disappointed as the mist began to settle down thicker as the hours wore on. From then on the fog kept the ship company until the shores of Vancouver Island were sighted. It was rather misty coming up the Strait last night. The Bellerophon arrived off William Head about 3 o'clock this morning and she was passed at daylight.

Chinese Continue to Come.

The Chinese continue to arrive in Victoria and to-day 250 of them disembarked at this port. A number are proceeding to Sound ports on the Bellerophon.

Trans-Pacific silk shipments are commencing to fall off greatly, and the Bellerophon only had a small consignment. She will put this off at Tacoma and return here about Monday of next week to discharge about 1,000 tons of general merchandise, including some additional material for the firm of Sir John Jackson, Ltd., contractors for the Ogden Point breakwater.

HAS NITRATE FOR VICTORIA

Bringing 1,200 tons of nitrate from Chilean ports the British four-masted barque Holt Hill, arrived in port at noon to-day and was berthed by a towboat at the Victoria Chemical Company's dock. She will be here about a week discharging. The barque's last port of call was at Iquique. She has made a rather long passage up the coast owing to the light airs in southern latitudes.

RUSSIA IS MAKING RECORD FOR MEARS

New York Racer Arrives To-morrow on Empress in His Spectacular Task

TO BE RUSHED TO SOUND ON SPEEDY POWER-BOAT

White Liner is Giving Globe-Trotter Lead of Ten Hours on His Schedule

It is now certain that John Henry Mears, of New York, will succeed in his great task of breaking the record for circling the globe established in 1911 by Andro Jaeger Schmidt, of Paris. A wireless from the Empress of Russia, Capt. Beetham, to-day stated that the big ship will be off Race Rocks about 3 o'clock to-morrow morning. The white liner is making a new record for the trans-Pacific passage from Yokohama to Victoria and is therefore enabling Mears to improve the time he set out to make. The Russia will dock here about ten hours ahead of her schedule time.

Yesterday afternoon the powerful motor boat Maud F., of Seattle arrived in the harbor to await the arrival of the Russia. The little craft will leave here about midnight to-night and proceed to Race Rocks to wait for the white liner. It is expected that Mears will disembark about 3.30 o'clock to-morrow morning and the Maud F. will head direct for Seattle with all speed. The power boat is very fast and will make the run to the Sound in six hours and twenty minutes according to Capt. V. H. Faben, her master. The Maud F., in the absence of a timely ferry steamer, is being used to carry Mears to Seattle in order that he may connect with the fast Chicago, Milwaukee and Puget Sound train, which will pull out from the Sound port about 11 o'clock. Mears goes to Chicago on this line and then transfers to the 20th Century, Ltd., which will whirl him home to New York. Only a bad smash-up on the transcontinental railway can prevent the racer from setting up the next record of a little over 35 days.

If the Empress of Russia had not been operating on the Pacific Mears would not be able to smash the Frenchman's record. The difference between Mears' record and that of Jaeger-Schmidt's is all being made by the Empress of Russia. The Frenchman came across on one of the old Empresses, which is about three and a half days slower than the Russia.

How He Has Travelled.

The chief anxiety of the racer was the problem of getting to Yokohama in time to catch the Pacific's fastest ship. Mears arrived in Japan by the port of Shimonoseki from Fusan, Korea. The Japanese officials of Shimonoseki gave him the freedom of the port, and after a quick look about the town he was escorted to the railway station, where he was made the guest of the imperial railways. The trip to Yokohama was made in a special observation car, which is used only for the high nobility and for distinguished visitors.

At Yamakita General Traffic Manager Kinoshita and General Passenger Manager Mikami, who had been sent from Tokio as a special escort, met the train and were the hosts at a delightful luncheon. Yokohama was reached at 1.02 o'clock on the afternoon of July 29, two hours before the scheduled time for the sailing of the Empress of Russia. Because of the fear that he would not be able to reach Yokohama in time, however, the sailing was delayed three hours.

There being five hours to spare, Mears accepted the invitation of the railway board of directors to visit Tokio. He arrived in the capital at 1.50 o'clock and visited the offices of the imperial railways. President Tokonami of the railway system, received him and then took him in an automobile on a tour of the city, taking in the grounds of the imperial palace, Hibiya Park, the American embassy, the parliament buildings, the foreign office and the admiralty office. The sightseeing trip also included brief stops at the Imperial theatre, the Kabuki theatre, the Bank of Japan and the departments of agriculture, commerce and communications. He left Tokio on the return to Yokohama at 2.55 o'clock.

Spends Last Minutes Shopping.

The attentions from the government and the imperial railways, insuring the success of the trip at its critical stage, were unprecedented. Mr. Payne, the Japanese agent of the Canadian Pacific, co-operated efficiently with the government in assisting the traveller and made valuable suggestions to the government officials in making the arrangements for the trip from Harbin on to Yokohama.

On his arrival at Yokohama from Tokio at 3.48 o'clock the imperial railways officials turned their guest over to the Canadian Pacific, whose guest he is now. The last ninety minutes of his stay in Yokohama Mr. Mears spent in shopping and then rushed aboard the Empress of Russia just before the gang-plank was raised.

Mr. Mear's success in making his connections with the Canadian Pacific steamship at Yokohama was brought about by a resourceful change of plan when he reached Harbin. His original plan was to continue on the Transsiberian railway through to Vladivostok, cross the Japan Sea to Tsuruga and then take train to Yokohama.

Held Up by Washout.

Two days after leaving St. Petersburg for Vladivostok the train was held up at Ekaterinbsurg by a washout and eighteen hours were lost. Only a portion of this time was made up, and on arriving at Harbin, the junction point of the Transsiberian railway with the South Manchurian railway, Mears decided to change his plans and make for Fusan, where he would cross to Shimonoseki, Japan. Officials of the South Manchurian railway came to the rescue with a special train, which whirled Mears through Manchuria. At Wi-ju the Corean railway took charge of the globe trotter, and he was rushed on to Fusan, where the ferry to Shimonoseki, Japan, was being held by the courtesy of the railroad.

Dates of Mears' Trip.

The dates of Mears' arrival and departure at different points follow:

July 2.—1 a. m. Sailed from New York on Mauretania.

July 7.—8 p. m. Arrived Fishguard, four hours late.

July 8.—2.20 p. m. Left London for Paris.

July 9.—1.45 p. m. Left Paris for Berlin.

July 10.—Left Berlin for St. Petersburg.

July 12.—2.55 p. m. Left St. Petersburg for Vladivostok.

July 14.—12.30 p. m. Encountered washout at Ekaterinbourg. (18 hours delay.)

July 20.—Passed through Manchuria, Manchuria. Had made up 10 hours.

July 21.—Arrived Harbin. Changed plans, started for Yokohama via Fusan, Korea.

July 24.—1 p. m. Arrived Yokohama. 6 p. m. Sailed for Victoria, B. C.

August 6.—10.18 p. m. Due in New York.

Total time for record journey as planned, 35 days 21 hours 35 minutes.

Present record, held by Andre Jaeger-Schmidt, 1911, 39 days 19 hours 43 minutes.

LANGARA LIGHT IS READY TO OPERATE

A. R. Wilby is Back From North; Start Has Been Made at Cape St. James

With the news that the first order lighthouse at Langara Island is ready for operation and that a good start has been made with the construction of a similar light on Cape St. James, A. R. Wilby, resident engineer of the marine and fisheries department, has returned to Victoria after about one month's absence. Work on the aid to navigation at Langara was started over a year ago, and while at the island Mr. Wilby tested the fog alarm and all the equipment connected with the lighthouse.

Langara Island is located at the extreme southwest point of the Queen Charlotte Islands and Cape St. James is the most southern extremity. The former light will be used by navigators who are piloting their ships from the Orient into Prince Rupert, and the latter aid will be of invaluable assistance to the mariners who are steaming for the G. T. P. terminus from the Panama Canal zone. Both lighthouses are of the finest class that has yet been turned out.

Mr. Wilby expects that the Cape St. James light will be ready to operate about the end of October. Before he left a number of the buildings had been built at the cape. The work of getting the material ashore at the cape will not be as difficult as at Langara, where many difficulties were met with.

RIOTERS HIT MATE ON HEAD WITH IRON BAR

Astoria, Ore., August 1.—Mate Knutsen, of the Norwegian steamship Hornelen, was severely injured Wednesday during an altercation resulting from an attack made on him by sailors from the steam schooner Aurelia. The Hornelen was lying at the wharf in Knappton when the Aurelia docked, and members of the latter's crew went on board the Norwegian vessel, where they created a disturbance. Mate Knutsen was trying to get the rioters to leave, when one of them picked up an iron bar and struck him over the head. The mate was felled to the deck, and a gash fully two inches long was cut in the scalp, but without fracturing the skull. Longshoremen came to the rescue and hustled the schooner's crew to the wharf. No complaint has yet been filed against the offenders and probably will not be, as Captain Neilson, captain of the Hornelen, says he cannot afford to delay the departure of the vessel.

A survey is being held on the Hornelen. Captain Veysey, Lloyds surveyor, is representing the owners of the steamship, while Captain Hoben is representing the charterers, Davies & Fehon. It appears there is some dispute between the charterers and the owners regarding the loading of the cargo, the former claiming the full amount of lumber has not been placed on board. The owners claim the deckload is the largest the vessel has ever carried, and she is now so top heavy that she has a decided list. The survey will determine whether the steamship in present condition is sea worthy.

UMATILLA RUNS FROM STORM INTO BAD FOG

After a lengthy trip from San Francisco the Pacific Coast steamship Umatilla, Capt. Reilly, arrived in port at 8 o'clock this morning. Considerable heavy weather was experienced outside the Golden Gate and dense fogs were met north of the Columbia river.

The Umatilla brought north 154 tons of cargo for Victoria, and out of the 126 passengers she had on board about 30 disembarked here.

Railway fares in India are the lowest in the world.

TIMES SHIPPING CHART

DEEP SEA ARRIVALS.

Steamer.	Master.	Tonnage.	Agents.	From.	Due.
Brisgovia	Girstenbrau	4,156	Gardner, Johnson	Hamburg	Aug. 18
Crown of Castile	McKillop	2,828	Sugar	Cuba	Aug. 20
Craighall	Dowler	3,867	R. P. Rithet & Co.	Liverpool	Aug. 15
Chicago Maru	Goto	3,830	R. P. Rithet & Co.	Hongkong	Aug. 21
Cyclops	Arthur	5,762	Dodwell & Co.	Liverpool	Aug. 30
Empr's of Russia	Beetham	16,580	C. P. R.	Hongkong	Aug. 2
Empress of Asia	Robinson	New	C. P. R.	Liverpool	Aug. 30
Monmouthshire		2,197	Windlay, Durham & Br'e	Hull	Aug. 15
Marama	Rollo	3,953	C. P. R.	Australia	Sept. 16
Minnesota	Garlick	13,323	Great Northern	Hongkong	
Niagara	Gibb	13,000	C. P. R.	Sydney	Aug. 19
Santa Rosalia	Prichard	2,488	Evans, Coleman & Evans	New York	Aug. 30
Seattle Maru	Saito	3,831	R. P. Rithet	Hongkong	Aug. 7
Vestalia	Pattie	3,511	Findlay, Durham & Brodie	Hull	Aug. 5
Yokohama Maru	Wada	4,800	Great Northern,	Hongkong	Aug. 7

DEEP-SEA DEPARTURES.

Panama Maru, R.P.Rithet, H'gk'g.July 22
Makura, C.P.R., Australia .....Aug. 6
Talthybius, Dodwell Co., Liverpool.Aug. 6
Sado Maru, G.N., Hongkong .....Aug. 12
Empress of Russia, Hongkong .....Aug. 13

SAILERS COMING.

Alta, Am. barquentine, from Newcastle, N. S. W., 48 days out.
County of Linlithgow, Chilean ship, Valparaiso, 52 days out.
Frieda Mahn, German barque, Callao.
Holt Hill, Br. barque, from Iquique, 97 days out.
Ricart de Soler, Chilean ship, from Antofagasta.
Isabelle Brown, Russian barque, from Callao.

COASTING VESSELS.

From Northern Ports.

Prince George, G.T.P., Stewart.....Aug. 3
Princess May, C.P.R., Skagway.....Aug. 5
Venture, U.S.S. Co., Bella Coola...Aug. 6
Prince Rupert, G.T.P., Granby Bay.Aug. 6
Prince Albert, G.T.P., Q. Charlottes.Aug. 6

For Northern Ports.

Princess Sophia, C.P.R., Skagway..Aug. 1
Prince George, G.T.P., Stewart.....Aug. 4
Venture, U.S.S. Co., Bella Coola...Aug. 6
Prince Rupert, G.T.P., Granby Bay.Aug. 7
Prince Albert, G.T.P., Granby Bay.Aug. 7

For West Coast.

Princess Maquinna, Clayoquot .....Aug. 1

From West Coast.

Princess Maquinna, Clayoquot .....Aug. 5

From San Francisco.

City of Puebla, Pacific Coast.....Aug. 7
Umatilla, Pacific Coast .....Aug. 14

For San Francisco.

Umatilla, Pacific Coast .....Aug. 6
City of Puebla, City Coast.....Aug. 13

We carry a large and varied line of

Bulldog Wire Ropes

for all purposes.

Designing and supplying special ropes for use under unusual conditions is our specialty and the services of our Expert are always at the command of Wire Rope users free of charge.

Our prices are as low as is compatible with a high standard of quality.

R. V. WINCH & CO., LTD

Winch Building, 640 Fort St. Phones 5180, 5181

TRANSPORTATION

GRAND TRUNK SYSTEM

Grand Trunk Pacific Steamships

Delightful Northern Cruises

OF SIX DAYS

Through the inside channels of the Pacific Ocean, amidst Island, Mountain, Forest and Glacial scenery, on the large, comfortable, S. S. "Prince George" and S. S. "Prince Rupert," at

LOW EXCURSION RATES

for one month only

$38 ROUND TRIP $38

Including Meals and Berth.

Call or write for full particulars

C. F. EARLE, City Passenger and Ticket Agent.

Office, Wharf Street, near Post Office.

Telephone 1242

Special Saturday Excursion

$1.50 - Gulf Islands - $1.50

The fast and comfortable steamer "Joan" will leave C. P. R. Docks, Belleville Street, at 8 a. m., for an all-day trip between the Gulf Islands, returning, will arrive Victoria at 8 p.m. Meals served on steamer. This trip should receive your special attention as it offers an ideal day's outing on the water, besides the beautiful scenery and delightful places of call enroute.

C. P. R. Offices, 1102 Government St. Phone 174. L. D. CHETHAM, City Pass. Agent.

SUMMER EXCURSION TRIPS

S. S. VENTURE

Sailing every Wednesday at 11 p.m. for BELLA COOLA, calling at Vancouver, Campbell River, Alert Bay, Hardy Bay, Shushartie Bay, River's Inlet Canneries, Namu, Smith's Inlet, Kimsquit. Fare $28.00 return, inclusive. Beautiful scenery, comfort and attention. For reservations apply

JOHN BARNSLEY

1003 Government Street. Victoria.

WIRELESS REPORTS

August 1, 8 a. m.

Point Grey.—Clear; calm; 30.07; 63; sea smooth.

Cape Lazo.—Clear; calm; 30.07; 63; sea smooth.

Tatoosh.—Foggy; S. W., 12 miles; 30.11; 58; sea smooth.

Pachena.—Cloudy; N. W.; 29.82; 51; sea moderate.

Estevan.—Clear; calm; 29.88; 58; sea smooth. Spoke, 9.15 p. m., S.S. Empress of Japan, 8 p. m. position 50.09 N., 132.12 W.; 10.15 p. m.; S. S. Awa Maru, noon position 50.18 N., 135.55 W.

Triangle.—Cloudy; N. W.; 29.53; sea smooth. Spoke gasoline schooner off Triangle 7 a. m.; S.S. Empress of Russia 6.30 a. m., 8 p. m. position 49.46 N., 137.09 W., eastbound.

Ikeda.—Clear; calm; 29.92; 57.

Prince Rupert.—Cloudy; calm; 29.10; 52.

Dead Tree Point.—Overcast; calm; sea smooth.

Alert Bay.—Foggy; calm; 30.04; 58; dense. Spoke, 2 a. m., S.S. Spokane off Rock Island, northbound; out, S.S. Chelohsin, 5.10 a. m., southbound.

Noon.

Point Grey.—Clear; N. W., light; 30.06; 59. In, noon, S.S. Prince John.

Tatoosh.—Cloudy; S., 22 miles; 30.11; 58; sea smooth.

Pachena.—Cloudy; calm; 29.90; 61; foggy seaward.

Estevan.—Clear; calm; 29.91; 65; sea smooth.

Triangle.—Cloudy; N. W., light; 29.60; 55. Spoke, 9 a. m., S.S. Gray, abeam, north bound; 9.20 a. m., S.S. Spokane off Pine Island, northbound; noon, fishing schooner off Triangle.

Ikeda.—Clear; calm; 29.91; 57; sea smooth.

Prince Rupert.—Clear; S. E.; 30.10; 70; sea smooth. Out, S.S. Prince George, 9.20 a. m.; in, S.S. Camosun, 11.40 a. m.

Alert Bay.—Clear; calm; 30.04; 64; sea smooth. Spoke S.S. Prince Rupert passing Alert, 11.45 a. m., northbound.

MAKING TRIP FOR HEALTH DISAPPEARS FROM BOAT

Ketchikan, Alaska, August 1.—The steamer Kingfisher, Captain H. Churchill, which arrived here yesterday, reports one of the crew, Peter Jacobson, missing. He was last seen by the captain at 8 o'clock Wednesday morning, while the vessel was in Fitzhugh Sound en route from Vancouver to Ketchikan. His slippers were found on deck beside one of the stanchions, where he evidently swung out into the sea.

Jacobson was about 28 years old and had been a trusted employee of the New England Fish Company in this city. He was making this trip for his health.

In consequence of the damage done by shrimps and other crustacea, the French post office has found it necessary to reinforce their submarine telegraph cables by rolls of guttapercha and hemp. The cable from Naples to Palermo, and the new cables between Sicily and Tripoli, have had to be encased in a copper envelope, as the shrimps bore their way through the outer covering and so destroy the insulation.

EXCURSIONS TO PORT ANGELES

Thursday, Aug. 7

S. S. "CHIPPEWA"

Leaves Victoria Dock Co.'s wharf, rear of Post Office, at 12.00 noon and 5.00 p.m.

Returning, leaves Port Angeles at 2.00 p. m. and 7.00 p. m.

$1.00 ROUND TRIP $1.00

Children Half Fare.

E. E. BLACKWOOD, Agent.

Phone 456. 1234 Government St.

PACIFIC COAST STEAMSHIP CO.

For San Francisco and Southern California

From Victoria 8 a. m. every Wednesday, S. S. UMATILLA or CITY OF PUEBLA, and 10 a. m. every Friday from Seattle, S.S. PRESIDENT or GOVERNOR.

For Southeastern Alaska, S.S. CITY OF SEATTLE or STATE OF CALIFORNIA leaves Seattle July 20, 26, Aug. 1, 7, at 9 p. m.

S.S. SPOKANE cruise, July 31.

Ocean and rail tickets to New York and all other cities via San Francisco.

Freight and Ticket Offices, 1117 Wharf street.

R. P. RITHET & CO., General Agents.
CLAUDE A. SOLLY, Passenger Agent, 1102 Government St.

WHITE STAR-DOMINION

ROYAL MAIL STEAMERS

MONTREAL—QUEBEC—LIVERPOOL

Laurentic ... Aug 2 Megantic .... Aug 16
Canada ..... Aug 9 Teutonic .... Aug. 23

"Teutonic" and "Canada" carry one class cabin (II.) and 3rd class only.

Baggage checked through to steamer in bond, no Hotel or Transfer Expenses.

Company's office, 619 Second Ave., Seattle, 3 doors from Cherry street. Or Local Railroad and Steamship Agents.

SAYS HE DRIFTED OVER THE PACIFIC IN BOAT

Eureka, Cal., August 1.—Claiming that he had reached the United States by drifting across the Pacific from Japan in a small fishing schooner, a lone Japanese was arrested at Arcata last night by an immigration inspector. He declared that the eight other members of the schooner's crew had left him upon landing because his ankle was sprained.

The inspector was inclined to doubt the story because the Japanese was wearing English clothes. However, the prisoner promised to substantiate his story by taking the inspector to the boat to-morrow.

Homeseekers WATCH THE WANT ADS for light on the "where to buy" puzzle.

I TELL YOU, MEN

It means a lot in a year's clothes bill if you supply your needs now when you can save $5 to $7 on one suit.

BETTER THINK IT OVER CAREFULLY

before you pass up the chance to get a new suit that's a good honest $25.00 value for $17.50. The others are reduced in the same proportion.

ALLEN **Fit-Reform** Cor. Yates and Broad

LADIES—Please Make Use of Your Rest Room on Our Second Floor

When Furnishing Your Home You Serve Your Interests Best By Investigating the "Home-Maker" Values and Terms

Inexpensive But Desirable Austrian China Dinner Sets Of 105 Pieces, at $25.00

Some of them are to be seen in our Government Street windows, but there are many more that we shall be pleased to show to you if you will visit the department.

Five new and specially attractive patterns—105 pieces to the set—deserve special attention.

ENGLISH SEMI-PORCELAIN SETS of 95 pieces, and an extra good quality, come at **$22.50**

Household Cutlery, A Pleasure To Use

We have a fine assortment of the plain but serviceable and inexpensive knives and forks suitable for the cottage and general use.

BONE-HANDLED KNIVES, with good steel blades, come at, per dozen **$2.00**

ALL-STEEL, with a highly polished finish. Knives at, per dozen, $2.00, and forks at, per dozen.. **$2.00**

SILVER-PLATED TABLE KNIVES at, per dozen only **$4.75**

A SPECIALLY LOW-PRICED LINE of knives and forks made of good steel, and have white bone handles. Per dozen pairs **$2.25**

BREAD, BUTCHERS' AND COOKS' KNIVES

Staple lines are well represented in our stock. Every piece is a quality that we can recommend.

BREAD KNIVES, with carved wood handles, at, each ..... **65¢**

BUTCHER KNIVES, in various sizes and grades, from 85c each down to as low as ..... **25¢**

HAM SLICERS, at, each **$1.00**

COOKS' KNIVES from $2.00 each down to as low as ..... **50¢**

Satisfactory Furnishings at Rock-Bottom Prices

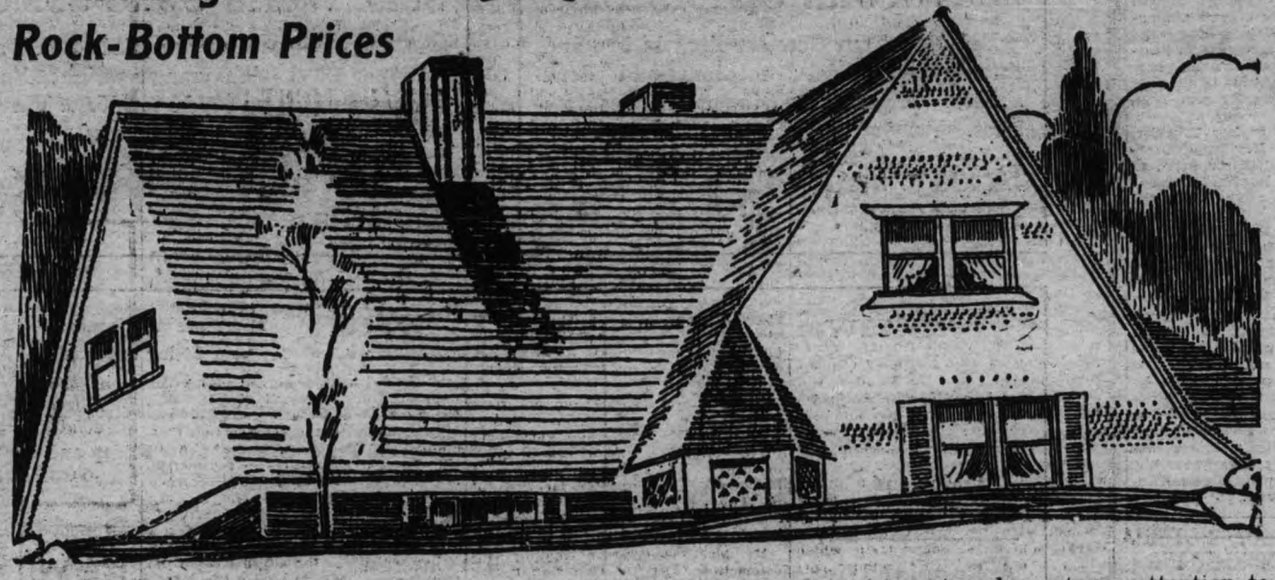

ROCK-BOTTOM prices on goods that you can absolutely depend on, prompt and courteous attention to every detail of your orders, and a genuine effort to help you to make your home as comfortable and convenient as it can be made without exceeding the cost you have planned.

Whenever more convenient for the customer, we arrange terms that make it both easy and pleasant to do business here.

Ten per cent. discount for cash is another feature well worth consideration. May we have the pleasure of serving you?

You'll Find These Both Reliable and Convenient

PERCOLATORS that make coffee as good as it is possible to be made are here in various sizes and styles. Both nickel and copper finishes are to be had. Prices from... **$5.00**

CHAFING DISHES. Handy for making a tasty dish, especially when only short notice is given. Copper or nickel finishes. Prices from **$6.00**

ALCOHOL LAMPS AND KETTLES come in brass, copper and nickel finishes and a variety of styles. Prices from, up **$3.50**

Dainty Lace Curtains and Serviceable Window Shades

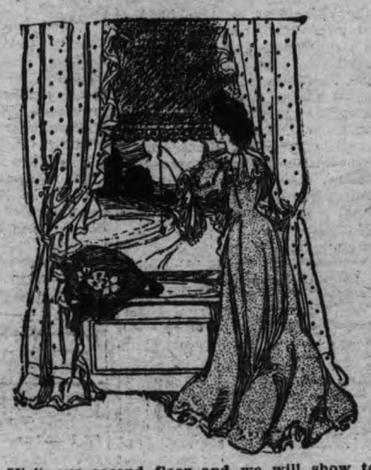

Visit our second floor and we will show to you more and better designs than you have seen for a very long time.

LACE CURTAINS start as low as, per pair ..... **75¢**

WINDOW SHADES made to order at a very moderate price.

Oak Furniture Hard To Excel For Quality and Price

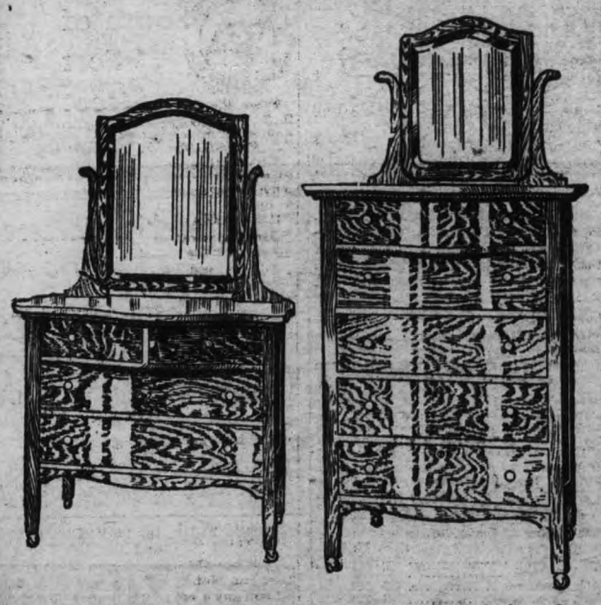

The illustrations show the style and general design of one line of this special bedroom furniture. We have them square or oval mirrors and neatly shaped standards over the same body. Ask to see them on the third floor.

CHIFFONIER, as illustrated, measures 20x33 inches over the top; has shaped top; top drawers have bow fronts, and the mirror is 16x20 inches. Price **$22.50**

DRESSER to match the above is 21x41 inches over the top, and the glass 20x24 inches. Price **$24.00**

Making a Strong Showing of Artistic Scotch Carpets That Cost But Little

Samples are now to be seen in the Broughton Street window. Our stock includes hundreds of beautiful designs and combinations of color, and the sizes range from 7½x9 feet up to 12x15 feet.

All are closely woven, heavy and durable. Ideal for the bedroom and nursery, while for the parlor or breakfast room they are most desirable. Prices start at **$8.75.**

Serve Home-Made Ice Cream During Carnival Week

And freeze it in a "Lightning" Freezer. You'll find that the best results are to be had with very little trouble. The ice cream will be light, flaky and enjoyable. You'll have the extraordinary advantage of knowing that it is pure and wholesome.

Various sizes in stock, starting as low as 1 pint at, each, **$1.75.**

Fine Irish Table Linens at Prices You Will Approve Of

The showing in the Government Street windows will furnish you with more and better information than anything that can be said here. Will you please see the showing, or visit the department?

TABLE CLOTHS come in 12 different sizes, and in the single, double and treble weaves. Prices range up from, each **$1.00**

NAPKINS to match all our cloths. Prices, per dozen, from **$1.00**

A Step In the Right Direction To Solve Your Pantry Problems

Refrigeration is the only safe method of keeping many classes of food, and as we are offering many reliable models at prices ranging up from $12.00, and are both ready and willing to give you easy terms, or a cash discount of 10 per cent., you should find one well within your reach. May we deliver one to your home at once?

Victoria's Popular Home Furnishers

WEILER BROS LIMITED

You Will do Better At Weiler's

SPORTING NEWS

KANTY FINALLY BREAKS HOODOO

Bees Split a Double Header With the Beavers; Several Bone Plays

Vancouver and Victoria divided a double header yesterday, Victoria taking the first game 7-5, and Vancouver the second 5-1. Boatman started to pitch for the Bees, but retired in favor of Kantlehner in the third after he had walked five men and was also touched up for a couple of bingles. Kanty relieved Boatman in this frame and, for the balance of the game had the Beavers swinging their heads off at his benders. In six innings he fanned 11 men, and twice he fanned the entire side.

In the seventh Schultz knocked a homer, Bennett and Kippert also got on, but Kanty fanned Walsh and Frisk. Victoria, although outhit by Vancouver, managed to bunch their safeties, along with five costly boots. Charlie Swain fattened his average at Schultz's expense, netting a home run, and a triple, while Meek and Shea helped themselves to a double apiece. Bert Hall pitched effectively in the second, holding the Bees to four hits in seven innings. While Boatman, who again tried his hand on the mound, did little better than in the first game. Victoria's only run resulted in Swain's double, followed by Albert's two-base hit in the second inning. Vancouver had men on bases in nearly every inning.

With the bases full in the fifth inning, two men down, and Brinker at bat with two strikes and three balls, Bennett, who was on third, tried to steal home, Boatman delivered the ball and Brottem ran in front of the batter taking the throw. The umpire called Bennet safe and gave Brinker a base on balls. While Victoria were arguing the decision, Kippert who had reached third, stole home. The game was called in the eleventh on account of darkness.

BEES TAKE BRACE AND WIN A GAME

Vancouver—	A.B.	R.	H.	P.O.	A.	E.
Heister, 3 b.	5	2	3	1	0	0
Bennett, 2 b.	1	0	0	0	0	1
Kippert, c. f.	3	1	1	1	0	1
Frisk, r. f.	4	0	1	2	0	1
Walsh, 1 b.	4	1	1	8	0	0
Brinker, l. f.	3	0	0	3	0	0
Scharney, s. s.	4	0	2	2	6	1
Konnick, c.	4	0	0	10	4	1
Schultz, p.	5	1	2	0	0	0
Totals	33	5	10	27	10	5

Victoria—	A.B.	R.	H.	P.O.	A.	E.
Madden, r. f.	4	0	0	0	1	0
Rawlings, 2 b.	4	0	0	1	2	0
Crum, c. f.	5	2	2	1	2	0
Meek, 1 b.	3	2	2	6	0	0
Swain, l. f.	5	2	2	0	0	0
Alberts, 3 b.	3	0	0	3	1	0
Delmas, s. s.	5	0	1	0	3	0
Shea, c.	5	1	1	16	2	0
Boatman, p.	1	0	0	0	1	0
Kantlehner, p.	3	0	1	0	0	1
Totals	36	7	9	27	17	1

Score by innings—

Vancouver	0 0 3 1 0 0 0 1 0—5
Victoria	0 1 3 1 2 0 0 0 0—7

Summary: Stolen bases—Bennett, Brinker, Walsh (3), Rawlings. Sacrifice hits—Bennett, Kippert. Two-base hits—Shea, Meek, Heister. Three-base hits—Swain. Home runs—Swain, Schultz. Pitchers' summary—3 runs, 2 hits off Boatman in 2 2-3 innings. Struck out—By Schultz, 10; by Boatman, 2; by Kantlehner, 11. Bases on balls—Off Schultz, 7; off Boatman, 7; off Kantlehner, 3. Credit victory to Boatman. Double plays—Alberts to Shea to Meek; Konnick to Scharney to Walsh. Hit by pitcher—Walsh by Boatman. Time, 1.45. Umpire, Casey.

Second Game.

Vancouver—	A.B.	R.	H.	P.O.	A.	E.
Heister, 3 b.	2	1	0	1	1	0
Bennett, 2 b.	3	1	1	0	2	0
Kippert, c. f.	2	1	1	3	0	0
Frisk, r. f.	3	0	1	3	0	0
Walsh, 1 b.	2	0	0	5	0	0
Brinker, l. f.	2	1	1	1	1	0
Scharney, s. s.	3	0	2	3	0	0
Lewis, c.	3	0	0	4	0	0
Hall, p.	3	1	1	1	1	0
Totals	23	5	7	21	5	0

Victoria—	A.B.	R.	H.	P.O.	A.	E.
Madden, r. f.	2	0	0	0	0	0
Rawings, 2 b.	3	0	0	2	3	0
Crum, c. f.	3	0	0	0	0	0
Meek, 1 b.	3	0	1	8	2	0
Swain, l. f.	3	1	1	2	0	0
Alberts, 3 b.	3	0	2	0	3	0
Delmas, s. s.	3	0	0	4	0	0
Brottem, c.	2	0	0	2	2	0
Boatman, p.	2	0	0	0	1	0
Totals	24	1	4	18	18	0

Score by innings (seven innings):

Vancouver	0 0 1 1 3 0 *—5
Victoria	0 1 0 0 0 0 0—1

Summary: Stolen bases—Bennett. Kippert (3), Brinker (2). Sacfirice hit—Heister. Two-base hits—Swain, Alberts, Bennett. Three-base hit—Scharney. Struck out—By Hall, 4; by Boatman, 2. Bases on balls—Off Hall, 1; off Boatman, 5. Double plays—Brottem to Meek to Brottem; Brinker to Walsh. Passed ball—Brottem. Time, 1.35. Umpire, Casey.

POWER BOAT RACES FOR CARNIVAL WEEK

The fastest motor boats in these waters will race next Saturday in the big race from Olympia to Victoria. At least three Tacoma boats will take part, the Ladona, the Uniluco and the Corsair, and the Astrea, owned by C. C. Doud, may also start. From Seattle the Honey Boy, owned by N. H. Latimer, a new boat built for S. V. B. Miller, and several others will enter. Besides these there will be fast boats from Vancouver, particularly the Jolly Mack and boats from other points on the Sound.

For some reason not stated the Full Moon, owned by Knox Walker, of Vancouver, winner of the trophy last year, will not start in this race. The race is for the annual challenge trophy of the North Pacific International Power Boat Association.

The offering of a prize for a race from Vancouver to Victoria, on August 2, third event of that day, will make Victoria the mecca of all the principal power boats on Puget Sound during carnival week.

In addition to the race from Olympia to the British Columbia capital, a California man has offered a magnificent trophy, consisting of a solid silver punch set, for a race from Seattle to Victoria on August 2. This race will bring to Victoria some of the best Seattle boats, and possibly some from Everett and Ballard.

The first year the cruiser Traveler, owned by Dr. L. C. Neville, of Seattle, was winner. In 1909 the Soya, at that time owned by Reginald Parsons of this city, won the race; in 1910 the Full Moon, owned by Knox Walker, of Vancouver, was winner; in 1911 the Corsair, owned by B. F. Jacobs, of Tacoma, and in 1912 the Full Moon again. This year as the Full Moon is not entered, odds seem in favor of the Corsair winning. The Jolly Mack of Vancouver, however, is looked upon as a formidable entry and other boats will give the Corsair a close run.

The Hathaway Cup, presented by Mr. W. L. Hathaway, of San Francisco, for competition in a long-distance motor boat race from Seattle to Victoria, in connection with carnival week, arrived in the city yesterday, and is now on view in the Hinton Electric Co.'s show windows.

BIG LEAGUE SCORE BOARD

NATIONAL.

Yesterday's Results.

At Pittsburg—Brooklyn, 2; Pittsburg, 3.
At Cincinnati—Philadelphia, 9; Cincinnati, 4.
At Chicago—New York, 4; Chicago, 5.
At St. Louis—Boston, 6; St. Louis, 5.

Standing.

	W.	L.	Pct.
New York	61	29	.688
Philadelphia	55	35	.611
Chicago	49	35	.521
Pittsburg	47	46	.505
Brooklyn	40	47	.460
Boston	40	51	.440
Cincinnati	38	58	.395
St. Louis	37	58	.389

AMERICAN.

Yesterday's Results.

At Boston—First game: Cleveland, 5; Boston, 2. Second game: Cleveland, 4; Boston, 2.
At New York—Chicago, 1; New York, 3.
At Philadelphia—St. Louis, 4; Philadelphia, 2.
At Washington—Detroit, 0; Washington, 4.

Standing.

	W.	L.	Pct
Philadelphia	67	29	.698
Cleveland	63	38	.612
Washington	56	40	.583
Chicago	51	51	.500
Boston	46	48	.489
Detroit	40	60	.400
St. Louis	40	63	.388
New York	31	62	.333

PACIFIC COAST.

Yesterday's Results.

At Oakland—San Francisco, 7; Oakland, 1.
At Los Angeles—Portland, 0; Los Angeles, 2.
At Sacramento—Venice, 6; Sacramento, 3.

Standing.

	W.	L.	Pct.
Portland	60	49	.550
Sacramento	58	54	.518
Los Angeles	60	56	.517
Venice	55	61	.488
Oakland	57	62	.479
San Francisco	55	64	.462

OLMSTEAD RELEASED.

Spokane, Aug. 1.—Pitcher Olmstead, who was obtained recently from the Oakland Club of the Coast League, was released yesterday by the local baseball management. In his tryout yesterday Olmstead showed to poor advantage.

REMARKED ON THE SIDE

Errorless Baseball Wins for Bees.

Victoria broke even with the Beavers yesterday afternoon and the fans do not have to go any further into the matter when they learn that the locals bobbled but one chance in two games. Kantlehner's effective twirling captured the first game for the hopefuls, while Boatman, in his second start of the afternoon was beaten by Fork Ball Hall. Tacoma's victory over Portland brings the Tigers up to within half a game of the Bees and it is up to the Victoria club to take a brace or they will slump into fifth position. Swain's terrific hitting in both games was a feature of yesterday's combat and the wrecking crew came to life with a pleasing suddenness. It was the first victory in five games and even though the Beavers captured the second battle of the day, the fans were pleased. The victory also showed that Kantlehner is once more in the best of form, which will help some.

Vaise Favorite to Retain Lightweight Title.

When Joe Bayley and Frenchie Vaise clash at Brighouse Station to-morrow afternoon the chances are that there will be another huge surprise handed out to the pugilistic world. Bayley is in the best of shape and his backers have sent a huge roll over to the Terminal City to wager on the island boy's chances. That Bayley was not in shape for the bout in which he dropped his title is now admitted in the Bayley camp, but there will be a wonderful difference in Bayley to-morrow afternoon. His injured hands have healed and he has regained all of his old-time speed. Vaise, on the other hand, cannot have improved much, and while he will be doubly confident, he will have to show a lot more than he did on Dominion Day to hold the championship. Such experienced fight judges as Harry Pollock and Freddy Welsh look for a win for Bayley, and the contest will be the tit-bit of the year's boxing card.

Two Big Clothes Specials

For Men Who Want to Spruce Up in Preparation for Carnival Week

Carnival starts on Monday so Saturday will be your last chance to get what you want before the tornado of frivolity strikes Victoria.

We've made special preparations for you to get what you'll need at a big saving but you'll have to act quick to get the benefit of our special offers for Friday and Saturday.

These two Suit Specials will meet all your needs. The garments are of our usual strictly high-grade quality and guaranteed in every particular. More—

They're Guaranteed to Give Satisfaction

Suits Worth Up to $25.00

Balance of our Summer lines in two and three-piece models, medium and dark shades. A good assortment in medium sizes. Very strong all-round showing.

Friday and Saturday . . **$12.50**

Suits Worth Up to $35.00

A final clean-up of our Stein-Bloch and "Proper Clothes" summer weight Suits. Values range from $27.50 to $35.00. There'll be more than enough to go round.

Friday and Saturday . **$18.50**

Straw Hats

Regular $5.00 and $6.00

A particularly fine quality of split straw, with a ventilated, easy-fitting sweat band.

Friday and Saturday . . . **$3.00**

A Special Discount of 20% Off Underwear

Regular $1.00 to $3.50 the Suit. Combination or two-piece suits in Balbriggan, mercerized cotton and lightweight wools. The combinations have closed crotch.

MOTHERS! There are two reasons for your fitting out your boy with a new Suit this week-end. The first is the Carnival. That's a strong one, but the second is stronger.

We're Quoting Special Prices on Boys' Suits Friday and Saturday

$3.90 Buys a Suit in double-breasted or Norfolk style, worth $5.50 and $6.00.

$7.75 Buys a smarter Suit in Norfolk or double-breasted style. Regular $10.00 and $11.00 values.

PURITAN BLOUSES

Regularly priced at 85c, sell to-day and Saturday for 65¢

You'll Do Well to Buy Shirts at $1.75

They're our regular $3.00 Negligee Shirts, with soft, double cuffs and separate collar. Smart, distinctive stripes in mauve, tan, blue or black.

Friday and Saturday $1.75

New Knitted Neckwear

Imported direct from New York. A very smart crochet accordeon Silk Tie, with cross-bars of contrasting colors—red, blue or green, including some in the Carnival colors, red and green.

Specially Priced For Friday and Saturday at **75c**

SEE OUR CARNIVAL SPECIALS IN THE WINDOWS

"You'll Like Our Clothes."—Rgd.

FITZPATRICK & O'CONNELL

1017-1019 Government South of Fort Street

AS SEEN FROM THE PRESS BOX

Kantlehner came through with a welcome victory.

• • •

This fellow Boatman surely lacks control.

• • •

Charlie Swain was a big factor in the win.

• • •

Kanty was the only Victoria player to foozle a chance in the field yesterday, which was quite a change.

• • •

Barham, a Portland right-hander, has joined the Bees for a tryout, and may be kept for the balance of the season.

• • •

Spokane has no less than five .300 hitters in the lineup, and all of them are regulars.

• • •

Victoria will not get a chance to look the team over until the middle of next week, the Bees going to Seattle on Sunday.

• • •

Boatman issued five passes and hit Scharney in the third inning of the first game before Kanty went in.

• • •

Crum is hitting steadily, and what is more he is getting bingles in the pinches, when they help most.

• • •

Kippert stole home in the second game, with no one covering the home plate. That sort of bone play is not chalked up as an error.

• • •

Though the Bees won the first contest easily, they dropped the second through their failure to rap Hall with men on the sacks.

• • •

A pitcher who is going along winning regularly without attracting much attention is Humphries, of the Cubs. Up to last week he had taken his last five games, the taken teams being: Cincinnati twice, Philadelphia, Pittsburg and Brooklyn. Just before the run he had relieved Cheney in a game in which the Cubs beat the Giants.

• • •

Tacoma broke the winning streak of Portland yesterday afternoon, winning 8 to 3. Portland started a batting rally in the last half of the ninth which saved them from a shutout. Both Callahan and Hynes were hit hard.

• • •

Seattle won from Spokane yesterday 6 to 1. Fitzsimmons' error in the fifth allowed two runs, and five hits in the sixth accounted for three more. Cadreau was hit hard.

TO-DAY IN PUGILISTIC ANNALS

1776.—Harry Sellers became champion heavyweight of the pugilistic world, then confined to England and Ireland, by defeating Peter Corcoran. The latter was an Irishman, and had won the title by defeating "Dyer Bill" Darts. The Hibernian was mauled almost to death by Sellers, and there was great jubilation in England over the result, and corresponding depression in Ireland. Sellers died not long after the battle, and was succeeded as champion by a Londoner, Tom Johnson.

1911.—Joe Jeanette defeated Tony Ross in 10 rounds at New York.

GOODWOOD RACES.

London, Aug. 1.—Following are the results of yesterday's races at glorious Goodwood: The Prince of Wales' stakes, a sweepstake of $1,000 each for two-year-olds, distance six furlongs, was won by His Majesty's chestnut colt Brakespear, by Spearmint-Guinea, a heavy odds on favorite, at 2 to 5. Lord Rosebery's Soulouque was second, 5 to 1, and F. Bibby's King's Scholar third, 8 to 1. The Goodwood cup, $3,700, distance two miles 5 furlongs, was won by L. Brassey's 'Catmint, by Spearmint-Red Lily, 100 to 8. Mr. Fairie's Alepho was second, 20 to 1, and Major Eustace Loders' Lancechest third, 10 to 1.

LONG SHOTS COME ACROSS AT MINORU

Vancouver, Aug. 1.—The results at Minoru Park yesterday were as follows:

First race, 6 furlongs, selling—Prince of Bohemia, $22, $9.80 and $2.80, won; Kittis Bum, $3.40, $2.20, 2nd; Tippy, $2.40, 3rd. Time 1.15 3-5.

Second race, 6 furlongs, selling—Miss Kingsbury, $15.60, $9.80 and $4.80, won; Hope So, $6 and $3.60, 2nd; Helen Hawkins, $3.60, 3rd. Time, 1.14 3-5.

Third race, 5½ furlongs, selling—Azurea, $3.40, $2.40 and $2.20, won; Alchemist, $2.60 and $2.20, 2nd; Volima, $2.40, 3rd. Time, 1.08 1-5.

Fourth race, 4 furlongs, selling—Dusky Dave, $18.60, $7.20 and $3.80, won; La Estrella, $3.60 and $2.60, 2nd; George, $2.60, 3rd. Time, .48.

Fifth race, 7 furlongs, purse—Sea Cliff, $3.40, $2.80 and $2.40, won; Vested Rights, $3.60 and $2.80, 2nd; Ocean Queen, $2.80, 3rd. Time, 1.26 3-5.

Sixth race, 7 furlongs, selling—Gerds, $14.40, $11.20, $5.20, won; Elgin, $4 and $3.40, 2nd; Downland, $4.40, 3rd. Time, 1.27 4-5.

Seventh race, 6 furlongs, selling—Bat Masterson, $4.40, $3 and $2.60, won; Princess Industry, $3.80 and $3.80, 2nd; Fort Johnson, $3.20, 3rd. Time, 1.12 4-5.

Eighth race, 1 mile and 70 yards, selling—Phillistina, $20.60, $10 and $6.60, won; Tremargo, $12.80 and $4.60, 2nd; Frieze, $5.60, 3rd. Time, 1.44 4-5.

WILL DRAFT GAMES FOR CRICKET WEEK

For the purpose of completing the schedule of matches for cricket week, a meeting of the Pacific Coast Cricket Association will be held to-night. Cowichan, New Westminster, Burrard, Vancouver, Albion, Victoria, Oak Bay, University school and Garrison have entered teams, while Saanich and Nanaimo have yet to be heard from. Six games will be played in the city during carnival week, though it has been necessary for the committee to abandon the Victoria-New Zealand fixture.

Manager R. B. Benjamin, of the Australian team, has written to the effect that the Australians would like three games upon their return here, the first week in October.

SPOKANE NOW HAS STRONG BATTING CLUB

Harry Meek, the boss slugger of the Northwestern League, dropped from .398 to .386 in the last week, but still has a good lead. Charley Swain, of Victoria, fell from second to fifth place in standing. McCarl, of Spokane, taking the honor from Swain. The Spokane players are doing great work with the willow since Mike Lynch took charge. They have five players hitting in the .300 class.

	A.B.	H.	Pct.
Meek, Victoria	302	117	.386
Mays, Portland	43	15	.348
McCarl, spokane	325	112	.334
Kippert, Vancouver	368	120	.326
Powell, Spokane	111	35	.325
Swain, Victoria	263	85	.322
Wally, Seattle	56	18	.310
Lynch, Spokane	381	116	.304
Gipe, Seattle	69	21	.304
Yohe, Spokane	353	107	.303
McIvor, Seattle	50	15	.300
James, Seattle	20	6	.300
Fitzsimmons, Spokane	103	31	.300
Cadman, Seattle	318	95	.298
Rawlings, Victoria	413	122	.296
Delmas, Victoria	258	73	.292
Brooks, Victoria	139	39	.280
Alberts, Victoria	247	64	.259
Crum, Victoria	249	64	.257
Shea, Victoria	246	62	.256
Lamb, Victoria	282	71	.251

CRICKET MATCH.

The game to-morrow between Oak Bay and the Men's Own Club will be played on the Men's Own ground and not at Oak Bay. Play commences at 2.15.

POLO MATCH.

There will be a polo match at the Willows Track on Saturday starting at four o'clock between Cowichan B team and Victoria B team. The following will play: Cowichan, 1, G. Perry; 2, M. Gore Langton; 3, F. Crawfield; 4 A. Wynneaton. Victoria, 1, F. Wilgress; 2, M. A. Powell; 3, E. B. Irving; 4, F. W. Law. Spare, A. D. Metcalfe. There will be no charge for admission, and refreshments may be had on the grounds.

Championship Lacrosse

VANCOUVER vs. WESTMINSTER

At OAK BAY GROUNDS

Wednesday, Aug. 6

3.30 p. m.
Rain or Shine.

Grandstand tickets on sale at "Fit-Rite" Clothing parlors, corner Government and Yates Streets. Plan opens Monday, August 4.

It's the Filler, try "MY CHOICE" and

TERMINUS CIGARS

Frank H. Scimoter, Mgr. Tel. 1169

MILLION IN DAMAGE BY FIRE IN FACTORY

Allentown, Pa., Aug. 1.—Fire which broke out shortly before midnight in the plant of the S. Flory Manufacturing Company, at Bangor, Pa., destroyed property valued at nearly $1,000,000. Besides the Flory Manufacturing plant, the Flory Milling Company's plant, a furniture store and four residences have been destroyed. Six hundred men will be thrown out of employment.

With the assistance of an automobile engine and other apparatus which was sent from Easton, the fire practically was under control at 2 o'clock.

SPORTING NEWS
(CONTINUED)

BAYLEY CONFIDENT OF BEATING VAISE

Lightweights to Meet at Brighouse Station To-morrow Afternoon

Declaring that he felt confident of returning to the capital with the lightweight championship of Canada once more dangling from his belt, Joe Bayley and his training squad left this afternoon for Vancouver, where the Victoria lightweight meets Frenchie Vaise, of Renton, the present titleholder, in a fifteen-round contest for the championship. The bout is looked upon as one of the biggest that has ever been staged on the coast. Vaise is a favorite in Vancouver and thousands of dollars will be wagered on the contest. Bayley's improved condition has given the Victoria bettors a great deal of confidence, and they can see nothing but a return to the throne for Bayley.

A large number of Victoria enthusiasts left on the same boat as Bayley, while another party will go over this evening. George Paris, who has had charge of Bayley's training, says that the boy is in perfect shape and he looks for Bayley to win by a knockout inside of twelve rounds. The question of a referee has not yet been settled, though Biddy Bishop is the likely selection. Hank Bennett, the well-known Victoria ring-master, has also been mentioned and the bout will start at 1 o'clock, allowing Victorians to take in the other sporting events as well.

Bobby Evans, the V. A. C. boxing instructor, will go on in a ten-round preliminary to the main bout.

V. A. C. Smoker.

The next smoker of the V. A. C., which will be held Tuesday night, will show a vastly improved lot of youngsters. All the boys who will participate in the evening's entertainment have been working like trogans to get in condition. Considerable rivalry exists amongst them, the latest athlete to join the club being Horn, the former New Westminster boy, who gave Frank Barrieau a couple of nice tussels when the latter was in the amateur ranks.

Bill Oliver, who has been in the mountains for some time, has returned and both Horne and Oliver will be put on if suitable opponents can be secured for them. This will make eight bouts in all.

Bill Fagan, the husky local crack, who meets Seaman Wright for the amateur heavyweight championship, is a greatly improved boxer and should give the husky tar a good bet.

RUGBY PRACTICE.

The Victoria Welsh Rugby Football Club will have a practice at the Oak Bay grounds on Sunday, starting at 10.30 o'clock. The following players are requested to turn out: B. Jones, Pabbin, Honeychurch, Hendra, Bailey, Hill, Morgan, Watkins (capt.), Tregurtha, Boyd, Leeson, Grey, Griffiths, Headdy, Richards, Trezona, W. Davies, Lugge. Anybody else desirous of playing is invited.

ROYALS TO BRING MINTO CUP TWELVE

Lacrosse Stars to Play at Oak Bay; Amateur Game To-morrow

Charlie Young, the well-known Vancouver lacrosse official, arrived in the city this morning and he reports that there will be a big crowd from the mainland in the capital next Wednesday to take a peek at the Vancouver and Westminster teams in action. Mr. Young states that the Vancouver twelve look for a win as the players feel that they had the Royals on the run when the B. C. L. A. went smash last month. The Royals will bring over their full Minto Cup team and there is no danger about Bun Clarke being missing when they line up against the green shirts. Lester Patrick will handle the game alone and that means clean lacrosse all the way.

Vancouver's Mann cup-holders will play the Victoria amateurs at the Royal Athletic park in one of the final amateur fixtures of the season. Sam Lorimer says that he now has a team that can win in any company. He has made several changes and he looks for the locals to come through with a sweeping victory. No less than five players who are showing for the first season in senior amateur lacrosse will be wearing Victoria jerseys. The game will start at 3 o'clock, the local twelve being: Goal, Clarke; point, Sherwood; cover, Dakers; first defence, Menzies; second defence, Taylor; third defence, Johnson; centre, McCarter; third home, McGregor; second home, Steele; first home, McDonald; outside Petticrew; inside, Brynjolfsen; reserves, Ross and F. Taylor.

To-morrow afternoon at Vancouver, Westminster will play the V. A. C. twelve at Hastings park. The Royals are favorites and should win, though the Athletics are improving every time out.

AMATEUR MEETING.

The annual meeting of the provincial executive of the British Columbia Amateur Athletic Union will be held next Wednesday evening at 8 o'clock at the James Bay A. A., Victoria. The annual meeting of the Vancouver branch of the B. C. A. A. U. is called for next Monday night at 8 o'clock at the Vancouver Athletic club.

HOW WE STAND

Yesterday's Results.

First game—Victoria, 7; Vancouver, 5.
Second game—Victoria, 1; Vancouver, 5.
Seattle, 6; Spokane, 1.
Tacoma, 8; Portland, 3.

Standing.

	W.	L.	Pct.	To-day. Win	Lose
Vancouver	67	40	.627	.630	.621
Seattle	65	43	.602	.606	.596
Portland	55	45	.550	.554	.545
Victoria	47	61	.435	.440	.431
Tacoma	47	62	.430	.436	.423
Spokane	38	68	.358	.364	.355

To-day's Games.

Victoria at Vancouver.
Tacoma at Portland.
Seattle at Spokane.

PITRE SUSPENDED.

Toronto, Aug. 1.—President Quinn, of the Dominion Lacrosse Association, has suspended Didier Pitre, of the Nationals, indefinitely, for his assault upon Umpire Tommy Humphrey at last Saturday's game against the Torontos. It is also likely that Manager Cattaranich will be dealt with for taking his team off the field. President Quinn saw the game and knows exactly what happened, but he awaited the report of Referee Billy McIntyre before he took action. It is surmised that Manager Cattaranich will be required to apologize through the press for his exhibition of annoyance.

The place for hair is on the head—not in the brush. Adonis Hed-Rub will keep the scalp healthy.—and a healthy scalp will cheat the brush every time.

Corson's ADONIS is a refreshing hair tonic, sold by all druggists in 50c. and $1.00 sizes—and all barbers give 10c. applications of it. 33

SOVERSION PERFUMES LIMITED - TORONTO

The Red Arrow Stores' Sale Ends Saturday

We Offer Special Inducements to Clothing Buyers

ALL COLORED SUITS

Grouped Into Three Prices **$9.50, $13.50, $17.50**

Read On—And You Will See Just What You Save

$13.50

FOR SUITS UP TO $22.00 AND LONELY SUITS THAT SOLD AS HIGH AS $30.00

About 200 Suits in the lot, in smart Cheviots, Browns and Grays. None better at their original prices. Saturday

$13.50

$17.50

FOR THE BEST HAND-TAILORED COLORED SUITS IN THE STORE

Made by Alfred Benjamin and Hirsch-Wickwire. Regular prices up to $35.00.

All Pure-wool Fabrics, shape-retaining garments. New browns and grays. You should not miss this offer. Come to-day.

$17.50

$9.50

FOR ALL SUITS UP TO $16.50 AND LONELY SUITS UP TO $20

They are two and three-piece styles, good fitting, thoroughly reliable suits, tweed and cheviots.

We can surprise with these values at

$9.50

We Have Some Wonderful Bargains in Men's Work Shirts

Light and dark colors.

Regular $1.25, $1.50. Sale price .....95¢
Regular $1.75, $2.00. Sale price...$1.25

Grand Clean-Up on all Panama Hats

They are genuine Panamas. The shapes are good. We have grouped them into three prices for speedy clearance.

$6.50 and $7.50. Sale price $4.75
$10.00. Sale price only $6.50
$12.00 and $15.00. Sale price $9.75

Every Man Should Buy a Supply of Shirts at These Low Prices

15 dozen Shirts on sale to-morrow at..75¢
Nice neat patterns and colorings.
95¢ for our regular $1.25 and $1.50 Shirts.
$1.35 for our regular $1.75 and $2 Shirts.

200 Pairs Men's Separate Trousers

In nice neat patterns; cheviots and worsteds; browns and greys. Regular up to $6.00. Sale prices, $3.65 and $4.25

Straw Boaters at Sale Prices

Shapes for every man; 95¢, $1.25, $1.65, $1.95, $2.35

200 Pairs of Men's Work Trousers

In strong, durable tweeds, browns and greys. Regular up to $3.50. Sale prices, $1.95 and $2.65

Look For the Red Arrow Sign

J. N. HARVEY, LTD.

614 Yates St., Victoria Also 127 Hastings St., Vancouver

SEMI-FINALS WERE REACHED YESTERDAY

Tournament at Victoria Tennis Club Fast Drawing to a Close

FOULKES DEFEATED BY CLUB SECRETARY

Some Exciting Doubles Matches Featured Yesterday's Play

Captain Foulkes met his Waterloo at the tennis tournament yesterday, going down to defeat before Garrett in two straight sets. The latter fully deserved his victory, and on present form should reach the final without difficulty. Whether or not he can account for Joe Tyler (providing always the Spokane crack reaches the final stage) is another matter, but he will at least give the American a good game.

With Peters defeating Dodwell, Mercer accounting for Wheatley and Kettenbach being overwhelmed by Tyler, the semi finalists in the men's singles are Tyler, Spokane; Garrett, Victoria; Mercer, Toronto, and Peters, Spokane.

Garrett in Form.

The club secretary was in great form in his match with Captain Foulkes. He played a hard driving game all the time, and won by his sheer ability to hit harder than his opponent. Master of placement and tactics as he is, Captain Foulkes has neither the drive nor the smash strong enough to win matches against men like Garrett and Tyler. He depends too much, perhaps, on base line play, and waits for many shots when a volley would settle the point. In Garrett's play there is little subtlety, but plenty of low clean hitting. Neither does the club secretary spare himself, but goes after every shot.

In extenuation of the captain's showing, it must be said that he had just come through two hard matches, and was scarcely in a condition to extend himself as the occasion needed. It is to his credit that he never "let up," and was not beaten till the last game, fighting as he always does, every inch of the way. In the first set the captain garnered four games, but could muster only two in the second when he collapsed somewhat badly before the forceful methods of his opponent. Garrett's fast and swerving service had a good deal to do with his victory, as the captain kept returning them short, allowing the club secretary to get in an easy smash from the net.

Peters vs. Dodwell.

The match between Peters and Dodwell by virtue of which the former reached the semi-finals was much more hotly contested. Dodwell started brilliantly and by dint of clever tennis took the first set without much difficulty, the Spokane man gathering only three games. At this stage Peters betrayed a good deal of weakness in dealing with shots that should have been "killed," and with short smashes. Dodwell has every attribute of the good tennis player except the ability to drive hard, and this defection lost him the match in the next two sets, for Peters, though at times erratic is very strong in his driving. The second set went to the Spokane man, who is Tyler's partner in the doubles 6-2, and with both men obviously tiring finished the match with a 6-4 set.

Tyler Moves Up.

Tyler had the luck of the draw in being pitted against young Kettenbach in the fourth round, and had little difficulty in registering another easy victory in two sets, 6-0, 6-2. "Joe" spent a half hour in carefully watching the play in the Garrett-Foulkes match, for he knew that the winner would probably figure in the final Saturday.

Mercer won without very much difficulty from the veteran, Wheatley. Mercer, a prominent Toronto racquet-wielder, played a great game, in which fine placing featured. He kept Wheatley on the run most of the time, and won almost as he pleased, 6-2, 6-1.

The Best Doubles.

The best doubles of the day was in the match in which Foulkes and Pierce won from the brothers Fulton in two straight sets. Both the Fultons have given a very good account of themselves during the tournament, and were greatly fancied by many for the finals of the men's doubles. Evans and Garrett had an easy ride into round three in defeating Pailthorpe and Foster. The latter pair had previously during the day taken a match from McLachlan and Foulkes.

The progress of the mixed doubles saw a great match between Tyler and Mrs. Stafford, and that excellent pair of match players, Mrs. Cane and Harrison. Hotly contested from start to finish the issue was in doubt all the time, first one pair gaining the lead and then the other, while the magnificent rallies excited much enthusiasm among the onlookers gathered in the tiers of seats at the courtside. Mrs. Cane especially was in excellent form, and her forearm volleying and driving generally were very sound. In this respect she compared favorably with Mrs. Stafford, while Tyler was much stronger than Harrison. The first set ran to ten games, while the victorious couple finished off the last in nine.

Exciting Match.

A very exciting match also was that between Capt. Foulkes and Mrs. Talbot and Fulton and Mrs. Schwengers. The gallant captain and his partner lost the first after a rather poor exhibition, but in the second set there was a great change. Mrs. Talbot played great tennis and was in no way disturbed with the sweeping services of Fulton, while the captain played up to his best form, the pair taking the next two sets 6-4 and 8-6, respectively.

Full results yesterday:

Men's Singles.

Peters won from Dodwell, 3-6, 6-2, 6-4; Garrett won from Capt. Foulkes, 6-4, 6-2; Tyler won from Kettenbach, 6-0, 6-2; Mercer won from Wheatley, 6-2, 6-1.

Men's Doubles.

Foulkes and Pierce won from Fulton Bros., 6-3, 8-6; Fulton and Baines won from Dickson and Marshall, 6-3, 8-6; Tyler and Peters won from Cosgrave and S. Foulkes, 6-1, 6-1; Dodwell and Betz won from Pitts and Eberts, 6-1, 6-2; Harrison and Wheatley won from Green and Baker, 3-6, 6-4, 6-2; Pailthorpe and Foster won from McLachlan and Foulkes, 10-8, 3-6, 6-4; Garrett and Evans won from Pailthorpe and Foster, 6-1, 6-2.

Ladies' Singles.

Miss Livingstone won from Mrs. May, 6-1, 6-2; Miss Henderson, Vancouver, won from Miss Idiens, 6-2, 6-2; Miss McDermott won from Mrs. Cane, 4-6, 6-1, 6-1; Miss Peele won from Miss Mayne, 6-4, 6-4.

Ladies' Doubles.

Miss Lawson and Miss Pitts won from Mrs. Colbourne and Miss Peele, 6-2, 6-2; Mrs. Bridgewater and Miss Livingstone won from Mrs. Robertson and Miss Jones, 6-4, 7-5.

Mixed Doubles.

Peters and Miss Leigh won from Baker and Mrs. Bridgewater, 6-4, 7-5; Mr. and Mrs. Garrett won from Frost and Mrs. Sharps, 6-0, 6-1; Evans and Miss Henderson, Vancouver, won from Carr and Miss Pitts, 6-0, 6-1; Evans and Miss Henderson won from Betz and Miss Schmitz, 6-1, 6-4; Betz and Miss Schmitz won from Mercer and Miss V. Schmitz, 11-9, 6-4; Dodwell and Mrs. Langley won from Cardinal and Mrs. Lyall, 6-4, 1-6, 6-2; McCallum and Mrs. Colbourne won from Galliher and Miss Rickaby, 6-3, 3-6, 6-2; Evans and Miss Henderson won from McCallum and Mrs. Colbourne, 6-2, 6-3; Captain Foulkes and Mrs. Talbot won from Fulton and Mrs. Schwengers, 2-6, 6-4, 8-6; Tyler and Mrs. Stafford won from Harrison and Mrs. Cane, 6-4, 6-3.

Stencilled Matting Squares Greatly Underpriced

About two dozen only of these handsome Stencilled Straw Matting Squares; splendid for bedrooms or as an extra cover for your kitchen floor; all fast colors. Come early if you wish to see any of these.

Size 9x10 ft. August sale price $1.95

Size 9x12 ft. August sale price $2.35

—Second Floor

Gordons Limited

739 Yates St. Phone 1391

Reg. 25¢ to 35¢ Fine Straw Matting. Yard 17¢

We have a splendid selection of this high-grade matting to choose from, but the quantities are limited. Colors are plain cream, cream with chintz patterns, also green, gold and red basket designs.

Reg. 25c, 30c and 35c values. August sale price, per yard .....17¢

—Second Floor

AUGUST HOUSEFURNISHING SALE NOW PROCEEDING

SECOND DAY

Strenuous price-cutting is the prevailing feature during our August Sale—a sale that includes almost every line of Housefurnishings on our floors. Savings are offered in Rugs, Carpets, Linoleums, Mattings, Draperies, Curtains and Kitchen Utensils that should make this a most opportune time for those furnishing a new home or refurnishing an old one. And while quantities of especially priced goods are generous, still we advise you to get here early and secure your share. Hotel and rooming-house keepers take notice.

SECOND DAY

Imported Tapestry Carpet, Reg. $1.00 to $1.25 Values. Yard . . . 69c

We have set aside all our English and Tapestry Body and Border Carpets and marked them down to this small price to make a quick clearance—a rare opportunity if you are furnishing a hotel, apartment block or bedrooms and living rooms in any home would be well covered with these. A splendid assortment of useful patterns in shades of green, brown, fawn floral and green floral designs in a great variety of colorings.

Regular $1.00, $1.15 and $1.25 values. August sale price, per yard...69¢

—Second Floor

Heavy Cork Linoleum, Reg. 50c and 60c Values. Sq. Yd. 39c

We can recommend no better Linoleum for your kitchen, pantry or bathroom—a nice bright finish that will retain its appearance and look clean always. Neat tile, basket, floral and conventional patterns in shades of green, brown, blue and white, etc. Bring your size and let us show you this Linoleum.

Reg. 50c and 60c values. August sale price, per square yard .....39¢

—Second Floor

English Brussels Carpet, Reg. $1.50 to $1.65 Values. Yard . . . 98c

Only a few hundred yards of these high-grade English Brussels Carpets to sell at this small price, and we have a splendid selection of patterns to start with, all of them the best English manufacture. Well selected patterns in shades of green and brown in neat conventional designs; also Oriental patterns in green and brown, red and green, suitable for living rooms, halls and bedrooms. Body and borders to match in all of them.

Reg. $1.50 to $1.65 values. August sale price, per yard .....98¢

—Second Floor

Enormous Reductions on Fine Wilton Squares

Choice new English Wilton Squares at a fraction of their regular value. You will be delighted with the beauty and appearance of these goods, and the prices we are selling them for are away below the actual cost of manufacture. Come early for a good selection.

Size 3x3 yards. Reg. $32.00 to $38.00 values. August sale price $22.50

Size 3x8½ yards. Reg. $35.00 to $46.00 values. August sale price $25.75

Size 3x4 yards. Reg. $39.75 to $46.50 values. August sale price $29.75

—Second Floor

Prices Lowered Almost Half on Fine Wool Squares

At these prices we are certain to make a quick clearance of these high-grade Wool Squares, all of the best Scotch manufacture. Nothing so dainty for bedroom, den or sitting-room, and at almost half-price should command the attention of any who have floors to cover.

Size 2½x3 yards. Reg. $8.75 to $10.00 values. August sale price $6.75

Size 3x3 yards. Reg. $10.50 to $12.50 values. August sale price $8.50

Size 3x3½ yards. Reg. $26.00 and $28.00 values. August sale price $14.75

Size 3x4 yards. Reg. $29.75 to $32.00 values. August sale price $16.50

Come early if you want to see best of these.

—Second Floor

Axminster Squares at Very Unusual Reductions

At the prices we have marked these Seamless English Axminster Squares we expect to sell them all in a few days, for the reductions are enormous on these brand new goods. Bring your size and see for yourself and be convinced that you get more for your money here.

Size 3x3 yards. Reg. $34.50 values. August sale price $17.50

Size 3x3½ yards. Reg. $27.50 values. August sale price $19.75

Size 3x3½ yards. Reg. $30.00 to $39.50 values. August sale price $25.75

Size 3x4 yards. Reg. $39.75 to $47.50 values. August sale price $27.50

—Second Floor

Fine Wilton and Axminster Carpet, Reg. $2.00, $2.25 and $2.50 Values. Yd. $1.39

Enormous reductions on these brand new English Axminster and Wilton Carpets. If you are finding a new home or furnishing up apartments of any kind here is an offer that you will never duplicate. All brand new goods, only in stock a few months. Body and borders to match in each pattern. We have them in two-tone green, brown and fawn shades, green and red, green and brown combinations, in Oriental, floral and small conventional patterns, both in Wilton and Axminster grades.

Reg. $2.00 and $2.50 values. August sale price, per yard $1.39

—Second Floor

Kitchen Utensils at Great Reductions

Enamelware, including Lipped Saucepans, Coffee Pots and Bowls in several sizes. Reg. 35c values. Sale price .....20¢

Aluminumware, as above. Reg. 75c values. Sale price .....50¢

China Cups and Saucers in various pretty floral designs. Reg. $3.00 values. Sale price, per dozen $2.00

Semi-porcelain Cups. Reg. $1.50 dozen. Sale price, each .....10¢

Water Jugs. Reg. 15c to 25c values. Sale price only .....10¢

China Cake Plates in pretty floral designs. Reg. 30c values. Sale price, each .....20¢

Heavy Madras and Bungalow Nets Reg. 50c, 65c, 75c, 85c to $1.25 Values. Yd. 39c

About two hundred yards included in this offering, and we have a wonderful assortment to choose from. Goods suitable for dining rooms, living rooms and bedrooms. Heavy rich cream Scotch Madras, sunproof colored Madras, fine English nets, strong bungalow and cable nets, plain and scalloped borders; 45 to 52 inches wide. Come and see these splendid goods if you are furnishing—the prices and the qualities will interest you.

Reg. 50c, 65c, 75c, 85c to $1.25 values. August sale price, per yard .....39¢

—Second Floor

Yes, You Should Have a Kodak for the Carnival

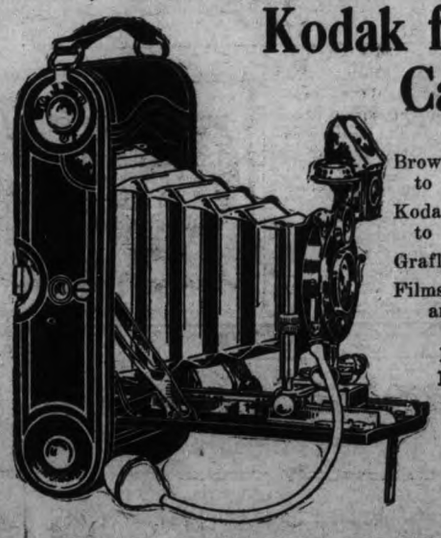

Brownie's from $1 to $10.00

Kodaks from $7.00 to $20.00

Graflex 3a $105.50

Films, Premo Packs, and Supplies.

Developing Done Right

WHY IT IS DIFFERENT—OUR ICE CREAM

We make it ourselves from Tested Cream.

FANCY SUNDAES		FANCY DRINKS	
Mexican Special	15¢	Silver Fizz	20¢
Nut Salad	15¢	Egg Grape Lemonade	20¢
Chocolate Banana, Special	20¢	Egg De Creme	20¢
Canteloupe Special	20¢	University Punch	15¢
Peach Nut Mousse	20¢	California Tulep	15¢

Talcum Powders, Toilet Waters, Toilet Creams, Bath Salts, Bath Ammonia, Toilet Soaps.

SPECIAL—Wash Cloths, regular 10c; 4 for 25c

"THE HOME OF THE SODA FOUNTAIN THAT IS DIFFERENT" WE DELIVER. IVEL'S PHARMACY WESTHOLME HOTEL BUILDING. 1415 GOVERNMENT ST. LEAVE YOUR ORDER WITH US. PHONE 2963

WILL EXTEND KNOWLEDGE

South Australian Newspaper Says Visit of British Parliamentary Men Will Bring Benefits.

Referring to the Empire Parliamentary Association party, which will arrive here next Tuesday en route to Australia, the Adelaide Observer, South Australia, says:

"As British legislators, the Lords and Commoners will be honored guests of the Commonwealth, and obtain official countenance which the tourist, ordinary traveller, or visiting journalist neither claims nor receives. Unfortunately the greater distance separating it from the Empire's metropolis places Australia at a disadvantage compared with Canada and South Africa so far as Empire tours are concerned. But the time is coming when swifter means of travel will make journeying to this southern continent even more attractive than it is to-day. Certainly many public men in Britain have desired to tour Australia. They are recognizing that such visits would enable them better to appreciate the relations between motherland and Commonwealth, and to speak more authoritatively on Imperial question in the deliberations at Westminster.

"The Empire Parliamentary Association was founded during King George's coronation year, when many delegates from the oversea legislatures visited England. Its object is the establishment of permanent machinery to provide ready exchange of information and to facilitate closer understanding and more frequent intercourse between those engaged in the parliamentary government of the component parts of the Empire. The presidents of the association are the Lord Chancellor, Viscount Haldane, and the speaker of the House of Commons, Mr. Lowther, and among the vice-presidents are Mr. Asquith, Mr. Balfour and the Earl of Rosebery. The United Kingdom branch already consists of 200 members of both Houses of Westminster. Whether connected with the association or not, parliamentarians more than ever before realize the importance of becoming familiar with the conditions of life in distant parts of the Empire and with the men who are prominent in directing public affairs."

IMPROVE PARK.

Changes at Cordova Bay Benefit Pleasure-seekers; Seeding at Gorge.

In the present summer, limited though the means of the city have been, Mount Douglas Park has received some attention. The parks committee has cleared a picnic ground at the beach at Cordova Bay, and it has been used very considerably. Campers wished to commandeer the clearing but as this was not the intention of the council, it has been strictly held for transient pleasure seekers.

The department has also seeded down a considerable extent of the city park at the Gorge and established a place for picnickers to obtain water at the southeastern end of the park. This park has certainly shown the improvements which have been effected there in recent years.

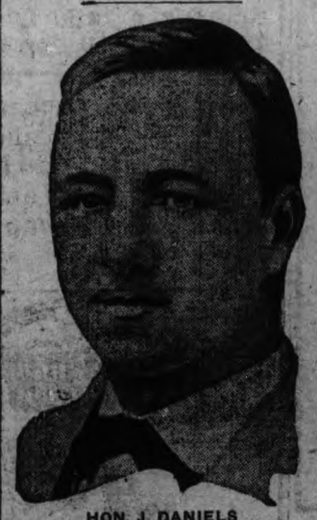

HON. J. DANIELS

Secretary of the U. S. Navy, Josephus Daniels, who is now on the coast, has announced that as soon as Colonel Goethals gives the word he will board the old battleship Oregon, and, at the head of the entire Atlantic fleet, sail through the Panama Canal.

The Virgin Purity of "Map of Italy"

V. Vittucci's V. Virgin O. Olive O. Oil

Is what has made it the favorite wherever a fair trial is given. Beware of imitations; a good product always has them. The name of John Vittucci on a package is your assurance that you are securing the Genuine. Virgin means the First Gentle Pressing. No better Olive Oil can be produced.

A free cook-book and a sample bottle of V. V. O. O. FREE on receipt of your name and your dealer's.

For years V. V. O. O. has been known to thousands of housewives and the Olive Oil for the house.

JOHN VITTUCCI CO.

Largest Distributors of Pure Olive Oil in the Pacific Northwest

Seattle, Wash. Vancouver, B. C.

Stenographers WATCH THE WANT ADS for clues the want advertising "Mood."

PRINCESS

WEEK MONDAY, JULY 28

"FAUST"

Scenic and Electrical Effects Unsurpassed.

Prices—10c, 20c, 30c. Matinee Wednesday and Saturday, 10c and 20c.

Curtain, Evenings, 8.15; Matinee, 2.45. Reserved seats on sale at Dean & Hiscock's, corner Broad and Yates.

VICTORIA THEATRE

Matinees Wednesday and Saturday at 2.30

THE FRANK RICH CO.
And the Eight

"RICH ROSEBUDS"
In Tabloid Musical Comedies
Change of Play

MONDAYS AND THURSDAYS
Night Prices, 10, 20 and 30 cents.
Matinee Prices, 10 and 20 cents.

Dominion
THEATRE DE LUXE

Friday and Saturday.

Queen of Spades
An absorbing two part special feature.

During the Round-Up
Biograph, Western Drama.

A Pair of Foils
Amusing Comedy Farce.

Great Metropolitan Newspaper
Descriptive film. By courtesy of New York Herald.

Topical Budget.

Cool and Comfortable.

MAJESTIC THEATRE

Friday and Saturday

"The Diamond Crown"
Kate Kirby Series.

"A Soul in Bondage"
Vitegraph Feature.

"The Life We Live"
Western Drama.

"Warwich Chronicle." Topical.

"Hickville Epicure." Comedy.

"Cinderella and the Boob." A burlesque.

Empress

THE
(4) READINGS (4)

B. KELLY FORREST

SAGER MIDGLEY & CO.

MORT SHARP

MANNING & FORD

KINEMACOLOR
THEATRE

1608 Government St.

Open continuous 2 m. to 11 p. m.

Admission—Evenings, 15c; Matinees, 10c; Boxes, 25c.

OPEN Monday at Noon Aug. 4

Watch For It!

STUART WHYTE'S
"Versatiles"
STADACONA PARK
SATURDAY NEXT
"TOPSY TURVY" NIGHT

Special Attractions
Carnival Week.
R. M. S. "INSOMNIA"
and
"ON THE RIVER"

PEARL JEWELLERY

We have just received and placed on view one of the finest selections of PEARL-SET JEWELLERY ever brought to the West.

The PEARLS are most remarkable for their WHITENESS and lustre and extreme care has been exercised in their selection as in matching.

The gold itself is of 15 ct. The designs are new and original—perfect in execution—pleasing to the eye (connoisseur and layman alike).

Whether as a purchaser or a visitor we extend to YOU a personal invitation to see our stock of PEARL JEWELLERY while at its best.

SHORTT, HILL & DUNCAN, Ltd

Diamond Merchants, Goldsmiths and Silversmiths.

Corner Broad and View Streets.

Phone 675.

Any Time Is Cherry Blossom Time

Think of a long glass cooled on the ice, smacking rich flavor of cardinal cherry with the nutrition of a new-laid egg, the whole embodied in rich, sweet cream and special ice cream.

It's making a great hit and it costs only 20c at

The Silver Gray

725 Yates Street.

(Near Finch & Finch's.)

莊綢源泰廣
Bed Cover and Pillow-Case

Of fine quality silk with Chinese flower designs, embroidered in contrasting colors. Deep, rich colors in different shades. Regular price for this set, $28.00.

SALE PRICE, $20.00

Kwong Tai Yuno
1622 Government Street.

—Q.—P.—
STANDS FOR QUALITY PRINTING

By this we mean printing that shows the maximum of worthy material and workmanship, printing which will be a credit to any firm using it. We can do YOUR printing in the way you've so often wished it could be done. When you call about this matter let us explain the Sweeney-McConnell system of Loose Leaf Bookkeeping.

TRADE $ MARK

Homesick— WATCH THE WANT ADS for light on the "where to buy" puzzle.

SOCIAL AND PERSONAL

(All personal items sent by mail for publication must be signed with the name and address of the sender.)

Victoria Carnival Week, August 4th to 9th, 1913.

• • •

W. G. Breeze is staying at the Empress hotel.

• • •

Joseph W. Vipond, of Nanaimo, is at the Dominion hotel.

• • •

George H. Parker, of Silverton, is at the Dominion hotel.

• • •

J. H. Davis, of Seattle, is registered at the Empress hotel.

• • •

Miss Nixon, of Vancouver, is staying at the Empress hotel.

• • •

A. Kimpey, of Qualicum Beach, is at the Dominion hotel.

• • •

J. Chisholm, of Duncan, is registered at the Dominion hotel.

• • •

J. L. Wilson, of Vancouver, is staying at the Empress hotel.

• • •

G. H. Dorrell, of Vancouver, is staying at the Empress hotel.

• • •

D. D. Young, of Vancouver, is registered at the Empress hotel.

• • •

S. H. Smith is here from Toronto and is staying at the Empress hotel.

• • •

T. McDonald, of Vancouver, is among the guests at the Empress hotel.

• • •

A. B. Bethune, of Toronto, is among the guests at the Empress hotel.

• • •

J. Charlesworth, of Vancouver, is registered at the Dominion hotel.

• • •

C. B. Davis, of Waterloo, Iowa, arrived at the Dominion hotel yesterday.

• • •

W. Beach is in the capital from Seattle, a guest at the Strathcona hotel.

• • •

E. W. Thompson is in the city from Portland and is staying at the Empress hotel.

• • •

C. P. Douglas and Mrs. Douglas are registered at the Empress hotel from New York.

• • •

Horace P. King is staying at the Strathcona hotel while in the city from Vancouver.

• • •

F. H. Hillam is registered at the Strathcona hotel. He is here from Vancouver.

• • •

W. Howard Head and Mrs. Head are registered at the Empress hotel from Vancouver.

• • •

H. P. Thompson is staying at the Westholme hotel while in the city from Vancouver.

• • •

J. L. Hamilton registered at the Dominion hotel yesterday from Weyburn, Sask.

• • •

Harris Robinson and Mrs. Robinson are staying at the Empress hotel from Kansas City.

• • •

Mrs. E. J. Dunn, of Vancouver, is the guest of her daughter, Mrs. D. C. Reid, Oak Bay.

• • •

G. E. Cooper, of Vancouver, is in the city on business, and is staying at the Dominion hotel.

• • •

H. Hawthorne is in the city from Vancouver and is staying at the Strathcona hotel.

• • •

C. G. du Cane, a prominent engineer of Vancouver, is among the guests at the Empress hotel.

• • •

David C. Craig and Mrs. Craig, of Minneapolis, are among the guests at the Dominion hotel.

• • •

S. R. Frith came to the city from Vancouver yesterday and registered at the Westholme hotel.

• • •

Miss Cole is visiting the city from Shawnigan Lake. She is among those at the Strathcona hotel.

• • •

Miss A. F. Ryan is in the city from Prince Albert for a visit. She is staying at the Strathcona hotel.

• • •

Among those visiting the city from Vancouver is M. W. Hour, who is staying at the Westholme hotel.

• • •

E. F. Van Trotheris is in the city for a short time from Portland. He is a guest at the Westholme hotel.

• • •

W. V. S. Thorne and Mrs. Thorne are staying at the Empress hotel, where they arrived yesterday from Seattle.

• • •

Edmonton people in the city at present include Mrs. and Miss MacCallum, who are staying at the Westholme hotel.

• • •

W. M. Catlin, Mrs. Catlin and daughter, are staying at the Empress hotel, where they arrived yesterday from Los Angeles.

• • •

Hugh Savage and Mrs. Savage arrived from New Westminster yesterday and became guests at the Strathcona hotel.

• • •

S. Underhill, of Woodstock, Ont., is in the city installing another $10,000 pipe organ. He is a guest at the Dominion hotel.

• • •

George Thompson and Mrs. Thompson, of Vancouver, came over from the mainland and registered at the Westholme hotel.

• • •

Hugh Ellenger arrived in the city yesterday, completing a trip from New York city. He is a guest at the Westholme hotel.

• • •

James Fletcher came to the capital yesterday from Duncan for a short stay. He is registered at the Westholme hotel.

• • •

D. Nicholson, formerly mayor of Ladysmith, is in the capital on government business, and is registered at the Dominion hotel.

• • •

Charles Senior, the well-known Toronto merchant, is paying one of his annual visits to the city. He is registered at the Dominion hotel.

• • •

C. H. Clapp, of the Dominion Geological Survey, is back again in the city after a trip up the coast, and is staying at the Empress hotel.

• • •

Among those who have come to the city from Ontario is E. C. Harvey, who arrived yesterday from St. Thomas. He is a guest at the Strathcona hotel.

• • •

Captain W. Parker and Mrs. Parker and Miss Parker, of Medicine Hat, who are spending a few days in Victoria, are registered at the Dominion hotel.

Cutlery Kept Clean and Bright

Sprinkle a little Old Dutch Cleanser on a damp cloth and rub over the wet knife or fork. Then wash and dry thoroughly. Spots, rust, fruit stains and discolorations disappear instantly.

More Uses and Full Directions On Large Sifter-Can 10¢

MISS LUCY POCOCK IN RACING SHELL

Miss Pocock has just arrived in Washington, from England, where she has won fame as a rowing coach. Miss Pocock has been engaged by a girls' academy at the national capital to teach the athletically inclined students the intricacies of the English stroke, the introduction of which proved a failure at Yale this year.

A HAND-EMBROIDERED DRESS.

This rich-looking little garment is made of linen in white and light green, the latter being used only in the narrow strip on the shoulders that widens forming the sleeve bands.

The embroidered edge and flowers are done in pink with yellow for the flower centres and natural shades of green for the leaves. A daisy hat of yellow straw with a black velvet band is worn.

Water Your Garden.—Use a length of Multiped Hose; it won't kink and it won't leak. It is strong and it is satisfactory. In any length, 18c per foot. R. A. Brown & Co., 1302 Douglas. Phone 3712.

1st August Bargain

NATURAL PONGEE. Regular 75c per yard. To-day 60c

P. O. Box 201 Phone 2662 — *Chinese Emporium Co.* — 1601-3 Gov't St. Cor. of Cormorant

HARDWARE

SPECIAL CASH DISCOUNT SALE

When you are down our way, step in and inspect our many lines of Hardware.

Our Present Prices Are Hard to Beat

	Discount
GERM PROOF REFRIGERATORS	20 per cent
SCREEN DOORS	20 per cent
WINDOW SCREENS	20 per cent
ICE CREAM FREEZERS	15 per cent
HAMMOCKS	25 per cent
GRAY ENAMELWARE	20 per cent
BLUE ENAMELWARE	25 per cent
NICKEL PLATED WARE	25 per cent
TINWARE	25 per cent
WOODENWARE	25 per cent
WASHING MACHINE	20 per cent.
WASH BOILERS	20 per cent
MECHANICS' TOOLS	20 per cent
CUTLERY	30 per cent
ALUMINUM—WEAR EVER BRAND	10 per cent
GARDEN TOOLS	20 per cent
WHEELBARROWS	15 per cent
PAINTS AND VARNISHES	20 per cent
BRUSHES—ALL KINDS	30 per cent
CLOTHES WRINGERS	20 per cent

COLBERT'S—725 FORT ST.

TERMS: CASH. FREE DELIVERY

Don't Miss Your Opportunity; 20 Per Cent Reduction on Children's Dresses

Mothers who are buying a new dress for their girls to wear during the Carnival festivities will find this an ideal opportunity to get the best at a substantial saving.

White or colored, all the latest in style and well trimmed. See our window display.

Let us show to you our stock of Underwear, Millinery, Lace Collars and Sets, etc.

SEABROOK YOUNG
623 Johnson Street
"The Store for Better Values and Variety."

VICTORIA CARNIVAL WEEK

GRAND MUSICAL FESTIVAL
AT THE
ARENA, on WEDNESDAY, AUGUST 6, at 8 p.m.
RESERVED SEATS, $1.00; GENERAL ADMISSION, 50c AND 25c
Sale Plan, Fit-rite Clothing Store, Corner Government and Yates Streets. Reserve Your Seats Now.

LADY SACKVILLE'S HAND.

Lady Sackville could never have felt she was in danger of losing the famous will case, but it must have given her great anxiety and vexation. At a week-end party (says the Liverpool Post Club Window Correspondent), a curious tale was told, of which she herself may be ignorant.

When she was a girl at Washington—the story comes from one who danced with her at her first ball there—a sculptor was wild to have a cast of her hands. How he obtained them the narrator had forgotten. But he said they were the most troubled hands he had ever seen, as well as among the most beautiful. So they were shown to a palmist, whose report was, "Storm and stress, but wealth in middle-age."

SANTAL CAPSULES MIDY — CATARRH OF THE BLADDER Relieved in 24 Hours. Each Capsule bears the name MIDY. Beware of counterfeits

South African Plume Shop

Madam: Why not take an example from your neighbor, who has had her old ostrich feather cleaned and dyed by us and made to look like new? Why not bring YOUR ostrich feathers as well? We clean, dye, repair and curl OSTRICH FEATHERS, BIRDS OF PARADISE, AIGRETTES, etc., etc.

We carry a full line of Feathers, Aigrettes and Birds of Paradise.

SPECIAL—We offer 150 Feather Mounts, values up to $5.00 for $1.00 each.

South African Plume Shop

747 FORT STREET — PHONE 2818

OVERLOADED

Watson, the Shoeman, 633-5 Yates Street

Is badly overstocked and is forced to inaugurate a gigantic "SMASH THE PRICE" Sale to make room for the $30,000 Fall Stock already on the road and fast hastening Victoriaward. The depressed condition of trade generally has forced us to make a complete clearance of every line of Summer Shoes, at a mere fraction of their real value. We're in deadly earnest about this sale and promise you shoe prices that could not be equalled at an auction sale.

Save the Cents — **Starts Saturday Morning at 9 o'Clock** — **Save the Dollars**

Read Out These News Items

$4 and $4.50 Shoes

We've started a smash the price campaign here and know it will prove popular with every man, woman and child in Victoria. Here's Men's Box Calf Boots, leather-lined, sewn soles, selling for $4.60. Get a pair (there's all sizes) to-morrow. Smash the Price $3.00

We Don't Like

Cutting into the price of these high-grade lines, but during this sale a great clearance must be made. See our $6.00 and $6.50 Tan Boots, "Hart's," "Invictus" and Bell's" make. Come to-morrow. Smash the Price $3.95

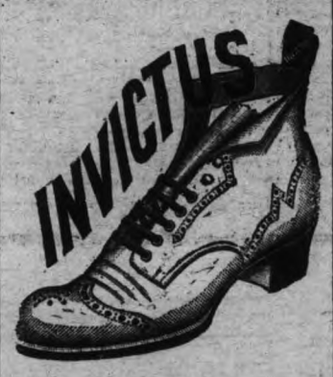

Let Your Neighbors Know

Spread the News

Carnival Souvenir

On Saturday and during carnival week every customer buying $2.00 worth will get absolutely

FREE

A dandy polishing pad, value 25¢

Bring All the Kiddies, Their Fathers Too, Plenty of Room

Listen for the Bell at 2 o'Clock

Hour Sale, Saturday Afternoon 2 to 3.30

About 150 pairs Ladies' $4.00 and $5.00 Boots, Tan, Patent, Vici Kid and Gun Metal; Button and Lacing; all sizes. Fifteen minutes should sell the whole lot, "Empress," "Marshs," "Bells," etc. Only one pair to a customer. Per pair **$1.50**

Be here sharp on time.

These Figures Mean Money Savings

Boots at Half-Price

We bought heavily (at a favorable price) of a splendid Ames Holden Vici Kid Blucher, worth $3.50. About 25 pairs left of all sizes and we're just going to Smash the Price $1.75

Pumps, Oxfords and Slippers

A big medley of high quality Shoes, worth regularly $3.00, $4.00 and $5.00. There's a dead loss on every pair but we're overloaded and have decided to just Smash the Price, $1.45

"HARTTS," "BELLS," "INVICTUS."

New goods just in. The finest in North America. Take any pair in the store at a price on the dollar of only ..... 90¢

WHITE CANVAS SLIPPERS
All the child and girls' sizes, 75¢

SHOE PROTECTORS
Regular 5c card. Now .... 2½¢

BOX KIP BOOTS.

Regular $2.50 and $3.00 Box Boots makes a good business boot. Solid, guaranteed. Bring your purse and Smash the Price $1.95

REGULAR 5¢ LACES
One-half price. Two pairs for 5¢

CHILDREN'S BOOTS
Regular $1.00, tan and black, 50¢

TAN CALF BLUCHERS.

Leather lined, double sewn soles. 30 pairs regular $4.00 Boots. To-morrow we Smash the Price $3.00

BATHING SHOES
Up to size 2 ..... 25¢

BABY'S SOFT SOLED BOOTS
All sizes ..... 25¢

WE'RE OVERLOADED

HELP US UNBURDEN

THE FAMOUS CUSHION BOOTS.

These goods are seldom offered in a sale, but this sale is not like the others. A full stock at a price on the dollar of only ..... 90¢

25¢ POLISHING PADS
Every $2.00 customer gets one free and for ..... 0¢

TAN BUTTON CALFSKIN BOOTS.

You know the quality of our $5.00 boots. Well we must clear out every pair no matter how seasonable or stylish. We've no room so must just Smash the Price $3.65

SANDALS AND SLIPPERS
Every pair, up to size 7s.... 75¢

PATENT ROMAN SANDALS
And Boots, worth $1.75. Now 95¢

GUN METAL BUTTON BOOTS.

$4.00 Boots with short vamps, stick toes and Military heels. It's sheer waste to sell these but necessity makes us Smash the price $2.95

BOYS' CANVAS SHOES
Leather Soles. Regular, $1.35. Now ..... 95¢

$5.00 AND $5.50 OXFORDS
This has been a backward season for Oxfords and our loss is your pocket money. Pretty nearly every size in Patent, Tan and Gun Metal. Hartt's and "Geo. A. Slaters." Smash the Price $2.65

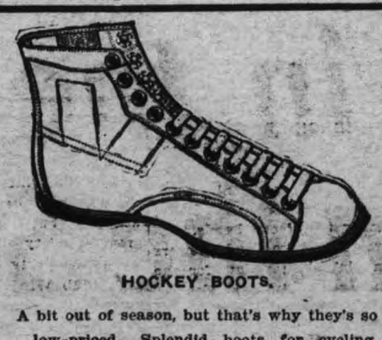

HOCKEY BOOTS.
A bit out of season, but that's why they's so low-priced. Splendid boots for cycling, yachting, boating, and running. Get a pair for Carnival week. Help us to Smash the Price. Per pair $1.00

TAN LOW SHOES.
McKillop, Kingsbury and other good makes. At an auction sale these goods would realize more than this. Up-to-date shapes. High and low heels. We are out to Smash the Price $2.65

LADIES' PATENT BOOTS.
A dainty little line of plain-fronted blucher pattern shoes. Soft kid tops, high military heels. "McCready Shoe." Sizes, 2½'s to 6's. Regular $4.00. Smash the Price $2.35

MECHANICS SHOES

Tan or Black Grain Work Boots

Solid Boots for the real workers. This price cut is a real boon to the breadwinners. Viscolized soles, standard screwed. Regular price, $3.50. Unloading Sale, ... $2.65

Watsons, the Money Savers' Mecca

Bring This Paper and Your Purse Half-Prices But No Half-Measure

Get Ready for the Hunting Season

Buy your high Shoes now when we have made a prodigious cut in the price. Regular prices, $5.50, $6.50 to $9. Now, Smash the Price $3.65

Boys' Boy Scout Boots

Every pair in the store reduced. Get the full advantage of this Smash the Price Sale.

Girls' Gun Metal Button

Boots—A special snap for the carnival week. $3.00 Boots, the kind the girls like, .$2.25

Patent, Tan and Gun Metal

High Cut Boots will be much worn this coming fall and if you buy now you save close on $2 a pair. Every style and pattern in the bins must go. Smash the Price $3.85

Buskins, Oxfords and Slippers

Baskets of them on sale. Regular price $1.75, $2.00 and $2.50. A general clearance desired. Our way is to smash the price ..... 95¢

Big Sign, Big Bargains, Big Time. 10 to Sixty Per Cent. Off Everything. Sale Starts Saturday 9 o'Clock. A Bargain Footwear Festo

Girls' A great drop in the regular $3.00 and $2.50 boots, button and lacing. See the vast variety. Shoe the girls now and Smash the Price ..... $1.50 — **$1.50**

WATSON'S, 633-5 YATES ST.

Boys' Boots are all without reserve and up to size 5's, being sold at a price on the dollar of only ..... 90¢ — **90c**

OUR LETTER BOX

Letters for publication in Daily Times must be received at the Times office not later than the day before the day of publication. When received later they will be held over until the following day.

While unobjectionable anonymous communications will be published, the name and address of every writer of such letters must be given to the editor.

FLYING UNION JACK.

To the Editor:—In view of the number of flags that will be displayed during the coming carnival week, it might be of interest to your readers to indicate the proper way in which to fly the Union Jack.

At one or more of our public schools, over real estate offices, and even in the artistic and admirable illuminated address to Rear Admiral Beaumont (now on view at Messrs. Hibbens'), the Jack has been noticed upside down—the seaman's ultimate message of despair.

Certainly in the latter instance, it might serve to symbolize the sense of loss in our being deprived of the gallant officer, but in the other case there is no excuse. The correct way to hoist the Jack is with the wide white cross-end nearest the truck. For Victoria to be flying signals of distress would be churlish welcome to our visitors and to naval officers the sight would be more ludicrous than distressing.

A. J. DALLAIN,
625 Niagara Street, Victoria.

MOVEMENTS OF PEDESTRIANS.

To the Editor:—The "Sphinx" of the morning paper propounds many riddles, but unlike the foolish monster with the face of a woman and the body of a lion, will not give passers by a chance to refute or explain away any of his numerous glib statements. A few days ago the "Sphinx" in obedience to orders gave it unusually hot to pedestrians in general for "walking all over the place, and creating serious inconvenience on the sidewalks."

In reply a correspondent sent a letter, duly signed, and clearly showing the "confusion" was not altogether attributable to pedestrians, but more justly to the police who allow men to congregate on the "right side," compelling people walking on that side, to pass round them; creating confusion "all over the place" by coming in contact with the stream of pedestrians from the opposite direction, who (as I witnessed on Saturday last) had a moment before made a similar flank movement round another crowd on their "right side."

This duly signed communication has been consigned to the basket that (according to the editor) "yawns only for unsigned letters."

Now I ask you, sir, who have not been caught tripping so often as your "esteemed contemporary," to allow space for this statement in the Times.

T. K.

JAPAN'S ASPIRATIONS.

To the Editor:—It has been said of Russia that during the reigns of Peter the Great and Catherine II. her advance in power was unequalled for rapidity by any other power in the world. It seems not unlikely now that that rapid rise to power is to be eclipsed by Japan. When one looks back twenty years he remembers that the three great powers in Asia were Britain, Russia and China. Japan was then a negligible quantity and no reference was ever made to her in international questions. The Pamirs, "the roof of the world," "where three empires meet," was a sort of Tom Tiddler's ground, and both Russia and Britain were obliged to exercise the greatest care when dealing with the most "trivial affairs of that area in order not to offend the Celestial." China was then deemed to be the powerful dragon that commanded the respect of both the lion and the bear. Now if there are two powers in Europe who should have knowledge of the countries and peoples of Asia those powers should be Britain and Russia, and the secret of their expansion has been to "keep an open eye." Early in 1894 the prestige of China stood so high in Europe that it was regarded as a piece of impudent bluff on the part of Japan when that country invaded Corea in order to put down a rebellion, and soon after decided to embark on a war with China rather than quit Corea. When war was actually declared it was thought that China must overwhelm Japan, but Europe was soon to learn that not only was Japan to gain an enormous triumph, but that the manner in which she set about achieving it admitted of no doubt as to its final issue; that Japan had embarked on no hazardous undertaking, that her knowledge of the gigantic task before her had been gained and committed to record in a manner that would not compare unfavorably with any similar preparations which have resulted in the most successful campaigns of all times. The Japanese preparations for the campaign taxed the resources of Japan more heavily, for in the Russians they found an enemy more worthy of their steel; it is due to these considerations that the latter campaign is looked upon from outside as the greater triumph.

In order to get any idea of Japan's future aims and objects, it is to her campaign with China we must look, it is from her preparations for that campaign that we see what potentialities lie behind the nation as a whole, the result of the war with Russia only go to show up the perfecting of the system that had already undergone a severe test.

Japan has fought her way up to that position which the so-called great powers of the world are willing to admit on a par with themselves. This has not been due to the fact that she has defeated both China and Russia. Had Japan inflicted even severer defeats in those campaigns that alone would not have entitled her to the place to which she is now generally considered entitled. The real cause for her rise in the international social scale is the humane manner in which she has conducted her campaigns, her splendid discipline and chivalry, her praiseworthy treatment of her sick and wounded prisoners of war. During that China war when the international forces went to the rescue of the Peking legations, the morale and discipline of the Japanese stand out in favorable comparison with any of the other powers. The administration of their own country and colonies defy criticism, but it is in times of war and troubles that we must look for the real test, and they have stood that test well.

In including Japan among the great nations her claims, from the point of view of education and civilization, are not to be denied, but, unfortunately, Japan has understood this position to have no limits, whereas as a matter of fact there are many limitations which appeal to the instinct, undefinable, for which no verbal reason can be given, that stand in the way not of Japan alone but between all nations, limitations that create differences that may or may not become dissolved by the process of assimilation when given time. It is difficult, well nigh impossible, for a nation recently awakened from a prolonged isolation, and whose expansion beyond her immediate environment has been one of continuous and unchecked success, to realize the existence of those instinctive attractions and repulsions, and so it is that Japan must find sooner or later that among some races her people are not to be welcomed. The sooner she realizes this and learns to put up with it the better for the peace of the world.

We have heard so much about the Yellow Peril in one form and another that the subject has ceased to interest, and so many trifling incidents have been so exaggerated that the subject has got boresome. Now and then something happens to bring the subject into notice, but hitherto no event of any import has led to any action with a view to safeguarding against what the alarmists have rather turned into an hypothetical bogie. Soon after the Russo-Japan war it was rumored that China was being rapidly Japanized, a likely enough idea to strike the minds of the imaginative, but Japan knew better than to waste too much of her energy on that sort of material. She knew that the China pot was far too hot to handle, and if her energies have been exerted in that quarter at all it was with a view to keeping it hot and boiling if needs be. Japan well knows that any sort of a combination with China would involve far too many unknown quantities to be able to include them in her own precise plans. Japan works on quality, not on quantity. She has reduced eclecticism to a fine art; she quite well realizes how to begin where others have left off. In the international advance to Peking her field hospitals were fitted with light American wagons, of the buck wagon type, but the internal fittings of those same wagons were German. Everything was of the best, her army was trained on the German principle, but her staff officers had studied hill transport methods and mountain artillery equipment in India. Is it to be wondered at that Kuroki's army advanced through the mountains as it did?

In the May number of the Empire Review an article appeared on "Asiatic Immigration and British Columbia," by Danvers Osborn. It is a puty that the casual reader is not acquainted with the circumstances surrounding the writer's abilities to put on record the statements he has made. The clear, simple facts are admirably condensed and events foreshadowed from personal acquaintance of the subject. The casual reader will find one thing lacking to satisfy him that the writer is personally acquainted with what he writes about, namely, that little reference is made to his personal knowledge of the Japanese or other Asiatics. In order to do the article justice it should have had an introduction from the pen of one who was acquainted with the writer. The real merit of the article lies in the fact that it was written some time before the Californian land question came before the general public. Since it was written we have had a correspondence in the London Times from the pen of Sir Valentine Chirrol, which called forth a reply from Admiral Mahan, with a rejoinder from Chirrol. This correspondence naturally created a great deal of interest, and has brought the storm circling round the Jap, out of which storm he is likely to come labeled "undesirable immigrant." With a very thorough knowledge of the Pacific Coast of North America, from British Columbia to Panama, and having taken every opportunity of studying the Jap, his manners at home and abroad, Mr. Danvers Osborn has shown great reserve in curbing his opinion to the extent he has. It is only to be hoped that on this point he will exercise more freedom should he write further on the subject. What is perhaps inclined to be misleading about the article he has written is that the finished style in which it is written would incline one to think that it was the careful production of a man of letters compiled from various records rather than the observations, at first hand, of "the man on the spot." It is for this reason that the value of the article would have been enhanced by an introduction from another pen.

Mr. Osborn hits the nail on the head when he states "Impartially, my better judgment should find no faults with the subjects of the Mikado; personally my aversion to the Japanese is pronounced within me." Over ten years ago Admiral Mahan wrote in favor of the elevation of the Japanese to the highest social level, but since then his enthusiasm over their raising in the social scale has undergone modifications, if it has not quite cooled down.

More than a year ago, when speaking before the members of the Canadian Club, Colonel Sam Hughes stated that the Japanese regarded the Rockies as the proper Eastern boundary of their empire, and that they would not be satisfied until they had made it so. Before her war with China Japan was watching. She wanted more ground for her rapidly-congesting population. She made her opportunity. She got Formosa. Formosa did not prove to be a profitable colony. Japan had not given up watching. Again she made her opportunity. She caught Russia napping. This time her colonial acquisitions were more profitable. Japan has got bitten with the mania for colonial expansion, also for enriching herself through her foreign trade. She has never given up watching, her vision has acquired a longer range. She is watching for new trading areas. She is watching her opportunity. There is something different in the principles of Japan's foreign trade system to that of other powers. She is not anxious to trade with foreigners themselves. She wants to trade with her own people in the foreigners' country! Here seems to lie the whole secret of the Japanese inability to assimilate on which both Mahan and Chirrol lay such stress. This aggressive principle of trade campaigning is likely to lead to trouble, and unless some strong combination of foreign powers puts a timely check on the aggressive system, trouble must result. It is not too late now for Britain and the United States to make Japan clearly understand that she is entitled to her place under the sun, and that no one will grudge her that, but there is not space for her shadow too. If represented in a proper and dignified way that it is inexpedient that her people should migrate to certain areas, the reason being that their presence was likely to prejudice the welfare of the inhabitants, the Japanese would readily enough understand, but they must be made to clearly understand that it is for their virtues and not for any vices that their presence is not desirable.

Since the writings here referred to appeared in print, the results of Japanese intrigue have come to light in Mexico. It is natural enough that the Japanese imperial government should renounce all advances made by the Mexican revolutionists. In the open such a thing would never do; but it is

(Concluded on Page 14.)

GET YOUR CHOICE OF A HAT FREE

TO-NIGHT OR TO-MORROW

Biggest Reductions on the Smartest Suits in Town

Cuming & Co. MENS' WEAR

727 YATES STREET

A Free Hat With Every Cuming Suit

To-Morrow Is Our Second Birthday

And We Are Going to Celebrate With You Again

TWO years ago we opened up for business after buying out Finch & Finch. Our sales have increased far beyond our expectations, and we feel it's up to us to again celebrate on our anniversary. We want you to participate and we are going to give you an anniversary gift.

Any Fancy Suit in the Store and Any Hat in the Store Half-Price

Enough Said

THE COMMONWEALTH

Home of Hobberlin Clothes

608 Yates Street

Next to Imperial Bank

FOUR ROOM COTTAGE

On large lot, 60x135, just outside the two-mile circle. This place has just been built and is finished with beaver board on the inside and shingles on the outside. The lot is fenced and there is also a good well on the property. Full particulars as to price, etc., furnished on application.

R. S. DAY and B. BOGGS

Telephone 30

Members Real Estate Exchange.

620 Fort Street, Victoria. Established 1890

Fire Insurance Written. Money to Loan.

ALTADENA

(Wilkinson Road Station)

See this subdivision before buying elsewhere.

Lots $625 each.

BRITISH CANADIAN HOME BUILDERS

Sayward Bldg. and Central Bldg.
Phones 1030 and 3231

Stores, Offices and Houses to Rent

Very nice ground floor office on Broughton street, just off Government. Excellent offices in Promis building, with harbor view. Ground floor store and two upstairs offices in "Kinemacolor" block, just about completed. And others.

A. W. Bridgman

1007 Government St.

Phone 86

COUNTRY HOME

10¼ acres situated just off the Goldstream road, close to school, store, station and P. O. The dwelling is new and modern and new furnished Goldstream water laid on, usual outhouses, garage, etc., fine acres cleared, balance light timber, no rock. All fenced.

Price $12,000

Easy terms.

P. R. Brown

1112 Broad St. Phone 1276

OUR LETTER BOX

(Continued from Page 13.)

all in Japan's interests that the disturbances in Mexico should continue, and if the trouble should spread to the States, so much the better for Japan. While Japan is watching she is not likely to lose sight of the lines of least resistance that best help to shape her course.

Just recently a junk load of Japs has arrived off Vancouver Island. Some were taken to Bella Bella, and are now on their way back to Japan; they had intended evading the vigilance of the police in the United States. This small incident only shows that there is no limit to their enterprise and daring. The unfortunate thing is that by sending them back unpunished they will only encourage others to follow their example, and those sent back will be the better able to succeed in their object on another occasion.

To employ a Japanese proverb, "Heavy falls the rain on the hat that I stole from a scarecrow." If we do not bind the Japanese down to simple and rigid exclusion we will be piling up trouble for ourselves, and any compromise must prove rotten for the astute little yellow man is bound to find a means of evading it. Ample reason can be found for rigid exclusion on the grounds that the trial has proved a failure. His obligations to the country of his adoption are not carried out in the spirit; his protestations are not bonafide. The Hindu and the Chinaman have many objections in common with the Jap, namely, the support of his country at whose instigation and by whose encouragement he has gone to settle abroad, and he knows that he will be backed up, right or wrong. C.B.S.

THE HIGH COST OF LIVING, ITS CAUSE AND HOW IT CAN BE REMEDIED

(Continued from Page 3.)

about what he should get for his goods. He simply has to pay the other man's price for what he buys and he has to sell for just what the merchant is willing to give him.

F...mers' Union.

Supposing the farmers would form a union and stand together and be as loyal to one another as the miners are and the lumbermen, who hold their meetings every week to decide upon what price they shall pay the logger for his logs; or the merchants when they hold their weekly meetings decide upon what they shall pay the farmer for his eggs, potatoes, etc.

God pity the public if the farmers should ever form a union! I am sure that I did not exaggerate when I stated before the city market committee in the city hall a few weeks ago that if the farmers should form a union they could then demand $25 a pair for chickens, $50 for a sack of potatoes, and other things in like proportion, and it would not be long before the merchants would be scouring the country hunting the farmers up and asking their prices instead of the farmers now going to the city and begging the public to buy his stuff and give him a mere pittance for it. If the farmers had a union the country roads would be lined with people seeking the farmer, and when he would tell them the price of potatoes was $50 a sack they would tell him he was unreasonable and that they could not pay it. They would then be told "to keep their money and he would keep his potatoes." The next farmer would give the same price for his potatoes, and all along the line, 50 or 100 miles away, the potatoes would still be $50 a sack. If the public went across the line to the American side they would be met with the same answer. Why? Because the farmers would have held their weekly meetings the same as the other combines and the price of potatoes would have been set. There would be the same price everywhere, and, my dear reader, how long would it be before they would be getting $50 a sack? The farmer has plenty to live upon himself; he could live while others starved. If the farmers should band together they could get their own prices and perhaps starvation would face the public while in the midst of plenty. If the farmers realized that whatever they asked the public the public would be forced to pay, they would soon be demanding such exorbitant prices that people would be facing starvation. I fear conditions will soon drive the farmers into banding together in a union; and although I am a farmer and interested in land I hope that day will never come, for the sake of humanity! But we are living in an age of unions: even the churches are banding themselves together, and I believe the farmers are the only class of people who have not formed themselves into a successful union. There is strong talk of such a thing being done—and God help the people when it is!

Roofs Made Fire-Proof by Newton & Greer Co., 1326 Wharf Street, makers of "Nag" Roof composition.

Phoenix Stout, $1.50 per doz. qts.

IS DIAZ TO BE EXILED?

GENERAL FELIX DIAZ

Whose insurrection was the direct cause of the Madero government and the installation of General Huerta as president of Mexico, is now on his way to Japan as special envoy from Mexico. This is said to be a part of a plan formed by Huerta and his confreres to get Diaz, who is Huerta's only dangerous political rival, out of the way.

Salt water extinguishes fire sooner than does fresh water.

AUGUST CANADIAN.

The Canadian Magazine for August is particularly strong in short stories by Canadian writers. "The Edict Upon the Wall," by Ed Cahn, possesses fine snap and a good plot. "The Homecoming of Jim Saunders," by Lloyd Roberts, introduces an exciting log birling contest as an incident to a love affair. "Regan's Del," by Rene Norcross, displays the heroism of a half-breed girl in British Columbia. "Her Point of View," by George W. Hall, is a good western story of rivalry and love, while "The Rabbit," by D. Douglas Eppes, is an extremely strong and absorbing tale of sacrifice and stern sense of duty. There is a fine sketch of "Changing Halifax," by Archibald MacMechan, with pictures by Gyrth Russell; poems by Isabel Ecclestone MacKay, Ewyn Bruce, MacKinnon and Violet Crerar, with reproductions of paintings by the Canadian painters John Russell, J. W. Beatty, and Gertrude Des Clayes.

REGIMENTAL ORDERS.

The following regimental orders have been issued by Lieut.-Col. Hall, commanding 88th Regiment, Victoria Fusiliers:

The regiment will parade as strong as possible at the British Columbia Electric barns, Government street, on Monday next at 1.15 p. m. for the ceremony of opening the carnival by his honor the lieut.-governor. Capt. Cunningham will be in command.

The following officers are detailed for duty: Lieuts. Bromley and Major.

Dress—Scarlet tunic. Side arms, pouches will not be worn; black boots; staff caps with white covers; rifles.

All men should get their tunics fitted as quickly as possible.

P. F. VILLIERS, Adjt.
88th Fusiliers.

Like the Bee, Be Busy

IF YOU HAVE SOMETHING YOU DON'T WANT, TRADE FOR SOMETHING YOU DO WANT

In Calgary, a dandy 4-roomed house, furnished, piano, etc., on 2 corner lots, car passes door, cement sidewalk, street paved, on 1-mile circle; rents $35 per month. Value $4,000. Wanted —Lots, acreage, motor car, launch, etc., in Victoria.

Eight-roomed house on Laffatte Ave., to trade for Victoria Island farm; equity $3,500.

Alberta Farms from $15 per acre. Acreage, lots, houses, to trade for Victoria or Vancouver property.

Vancouver houses, acreage and farms, for Victoria lots or acreage.

What have you you don't want? We trade the earth.

CECIL RHODES

The Official Decorator

Building, Streets, Store-Fronts, Floats, Autos, Decorated at Short Notice

Satisfaction Guaranteed.

Phone 1589. 312 Hibben-Bone Building

Saanich Waterfront—60 Acres

All first-class land, no rock, close to car line, can be had cheap and on good terms.

Esquimalt Lagoon

10 ACRES—Fronting on this beautiful sheet of water, near to Hatley Park, can be had cheap for immediate sale.

Special Snap

240 ACRES WATERFRONT, BAYNES SOUND—This is a genuine farmer's or dairyman's chance to get one of the finest ranches on the Island; 60 acres cleared, most of balance slashed; fine trout stream runs through this property. Terms and particulars apply

Tracksell, Douglas & Co.

722 Yates Street Phones 4176 and 4177

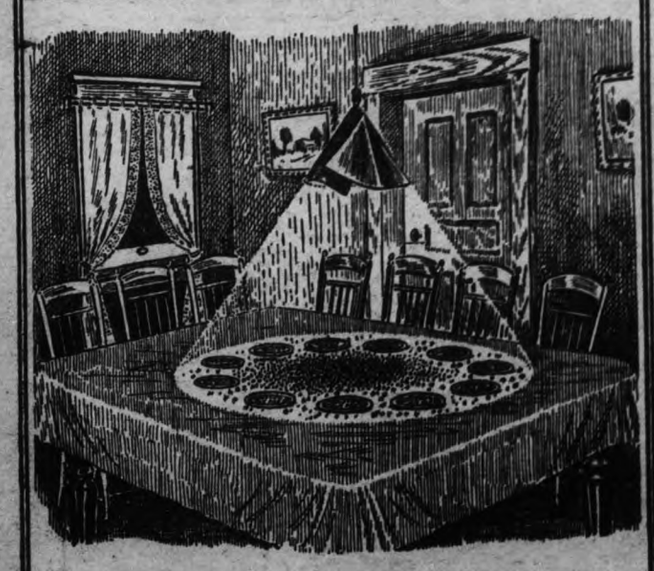

The above shows how **Wilson's Fly Pads** will kill all the flies in your dining-room or store at night.

By adopting this plan you have neither flies nor fly killers about during the daytime.

Wilson's Fly Pads are sold by all Druggists and Grocers.

Good English Cloths Tailored in American Styles

THE "touch of luxury" that fine wool gives is doubly enhanced in the Semi-ready Tailored Clothes which we are selling.

The remarkable durability of style of Semi-ready Suits is produced by designers in close touch with the styles of the cosmopolitan.

These are the golden days of now—the present day when the smartly dressed man takes advantage of the efficiency and skill which only a perfect system can offer.

MEARNS & FULLER, Corner View and Douglas Streets

TWO FARM SNAPS

5 Acres

Within 50 yards of a B. C. Electric station, with five-roomed house

For $7,500

This is only $1,500 per acre. The land across the street, without buildings, sold at double this price. Easy terms can be arranged. See this to-day.

7 1-2 Acres

And NEW 5-ROOMED HOUSE, within ten minutes' walk of B. C. Electric station. Five acres are nearly cleared, balance is timber; no rock.

Price $5,250

Terms to suit.

PEMBERTON & SON

Corner Fort and Broad Streets

Funds for Investment on Approved, Improved Property

TO-DAY IN CANADIAN HISTORY

During the second quarter of the 17th century, the religious people of France were full of zeal for Canadian missions, and August 1st, 1639, saw the landing at Quebec of a party of seven women missionaries—ready to brave all kinds of hardships and dangers. Three were Ursuline, and three hospital nuns; but the seventh was a lady of noble birth, who had been left a widow at two-and-twenty, and had decided to devote herself and all that she had "to the establishment of an institution for the instruction of girls in Canada." Her friends had tried in vain to dissuade her. She sailed for Canada, and with the help of the devout and capable Marie Guyard—or "Mere de l'Incarnation"—its first superior, founded the Ursuline Convent at Quebec, whose great buildings and grounds cover a space of seven acres within the ancient walls. As they landed, the nuns and their companion "threw themselves on their knees, blessed God of Heaven, and kissed the earth of their dear country, as they now called it"; and bravely the newcomers set to work—the Ursulines teaching French and Huron children; and the hospital nuns nursing Indians and Canadians ill with smallpox.

* * *

George Mercer Dawson, the eminent Canadian geologist, was born in Pictou, N. S., sixty years ago to-day. He was the eldest son of Sir J. William Dawson, also internationally famous as a geological investigator and explorer. The distinguished son of a distinguished father was educated at McGill University, and afterward studied geology at the Royal School of Mines in London. His scholarly attainments, even at that age, may be judged from the fact that he won the Duke of Cornwall's scholarship, and was awarded the Murchison medal in geology and the Forbes medal in palaeontology. At the age of twenty-four he became geologist and naturalist for the North American boundary commission, and published the result of these labors under the title of "Geology and Resources of the Forty-Ninth Parallel." From 1875 to 1880 he was engaged in surveys and explorations in the Northwest Territories and British Columbia, and made elaborate and highly useful reports on the coal-measures of the West. In 1887 he headed the Canadian Yukon expedition, and in 1891 he was one of the members of the Behring Sea commission which investigated the seal fisheries. In 1895 he was appointed chief director of the Canadian geological survey. In the meantime he had been honored with the presidency of the Royal Society of Canada, and decorated with the Order of Saint Michael and Saint George. He died in Ottawa in 1901, about sixteen months after his father had breathed his last.

BIRTHDAY CONGRATULATIONS

TO

Adamson, Alan Joseph (Winnipeg); born Clifden, Galway, Ireland, 1857; a pioneer of Manitoba; president of the Western Trust Company; Liberal M. P. for Humboldt, 1904-1908.

Armstrong, Harry William Dudley, C. E. (Winnipeg); born Ottawa, 1852; railway engineer for many years; now in charge of construction of railway to Hudson Bay.

Brown, William Francis (Edmonton); born Mount Brydges, Ont., 1877; contractor and estate broker.

Cochrane, Captain John Bray (Kingston, Ont.); born Peterborough, 1860; professor of physics and chemistry at Royal Military College.

Cole, Lt.-Col. Frederick Minden (Montreal); born Montreal, 1859; soldier since 17 years of age; past commander of Montreal Garrison Artillery, with which he served in Northwest, 1885.

Cummings, R. D. (Ashcroft, B. C.); born Glasgow, Scotland, 1871; merchant and poet.

Durnford, George (Montreal); born Toronto, 1838; accountant, author and philanthropist.

Finnie, David Nicholson (Winnipeg); born Arnprior, Ont., 1883; wholesale merchant and soldier.

Galbraith, Walter Stuart, M. D. (Lethbridge); born Guelph, Ont., 1866; former mayor of Lethbridge and a senator of Alberta University.

Garland, Captain Neelin (Vancouver); born Ottawa, 1860; superintendent of British America Corporation, White Horse, Yukon, 1894-1900; now managing director of Nimkisch Lake Logging Company.

Kerr, Hon. James Kirkpatrick, P. C. (Toronto); born Puslinch, Ont., 1841; speaker of the Senate of Canada, 1909-1911; a prominent Free Mason.

McLellan, William Edward, LL.B. (Halifax, N. S.); born Pictou, 1855; editor of Manitoba Free Press and of Halifax Chronicle for many years; now post office inspector for Nova Scotia.

Markle, Merwyn Clements (Shoal Lake, Man.); born Fisher's Mills, Ont., 1876; seed merchant and company director.

Robins, William (Walkerville, Ont.); born Cornwall, Eng., 1850; distillery manager and company director.

Sherwood, William Albert, R. C. A. (Toronto); born Omemee, Ont., 1855; painter of distinction; founder of the Anglo-Saxon Union.

Smith, Lt.-Col. Henry (Ottawa); born Montreal, 1837; served in Fenian raids and Northwest rebellion.

Spratt, C. J. V. (Victoria, B. C.); born Victoria, 1873; shipbuilder and machinery expert.

Taylor, John G. (Moose Jaw); born Ottawa, 1862; general superintendent of the Saskatchewan division of the C. P. R.

Wragge, Edmund Carlyou (Nelson, B. C.); born Toronto, 1872; barrister in British Columbia since 1899; served in South Africa.

SCRAP BOOK.

Lammas Day Celebration in Great Britain.

One of the quaintest and most interesting of old English festivals is Lammas Day, the festival of the wheat harvest, which will be observed to-day in the remoter rural sections of England and Scotland. In the church, it is the festival of St. Peter's miraculous deliverance from prison. In England it is a half-quarter-day, and in Scotland a quarter-day, when rents are paid and other interests affecting property are attended to. This triple observance has somewhat obscured the origin and meaning of the festival. Some hold that the name of Lammas Day was derived from the old ceremony which marked the delivery of live lambs to the landlords by their tenants on that day. Another custom, still observed in a few places, was the lamb chase by the maidens of the community. With their hands tied behind their backs, the girls pursued a lamb, and the one to first seize and hold the animal with her teeth was declared the "lady of the lamb." This chase always afforded great amusement to the spectators. When the lamb was caught it was killed and carried on a pole at the head of a procession of the villagers, after which the animal became the piece de resistance of a banquet. At Eton the students celebrated the day by chasing a ram, which, when captured, was killed and eaten. The college butcher had to provide the animal, and he always searched the country to find one that was vicious and able to put up a good fight. The real origin of the word Lammas, however, was the Saxon hlammoesse, or loaf mass, because formerly on that day bread made of the new crop of wheat was offered. It was, and still is in some sections, the custom to give thanks for the harvest on this day.

THE HUMAN PROCESSION

Robert Todd Lincoln, son of the famous president, was born in Springfield, Ill., seventy years ago to-day. At that time the future "emancipator" was a struggling lawyer in the Illinois capital, poor in money but rich in the esteem of his townsmen, to whom he was "Honest Abe." Robert Todd Lincoln was educated at Illinois State University and Harvard, and had just entered Harvard Law School when the civil war broke out, and he went to the front, serving as a captain on the staff of Gen. Grant. At the conclusion of the war he finished his law studies and hung out his shingle in Chicago, where he built up a flourishing practice. He was secretary of war in the cabinets of Garfield and Arthur, and afterwards went to England as United States minister to the Court of St. James. Long the special counsel for the Pullman Company, he was chosen president of that corporation after the death of the founder. He received a large salary, but his corporation connections were probably responsible for killing his chances for high political preferment.

FIRST THINGS

The first cable carline in the world was opened forty years ago to-day, and in the following decade this method of carrying street traffic became general in the large cities of America. In San Francisco, Cincinnati, Kansas City and other Western cities where steep grades rendered horse-cars impracticable, cable cars were first used, and greater speed and efficiency led to their adoption in other cities. The cost of installation was very high, however, and with the coming of the electric railway, cable lines were discarded. The cable system is now confined principally to mountain lines, often in conjunction with electricity. In New York the most important cable lines were on Broadway, Third avenue and 125th street. Philadelphia had an extensive cable system for many years before the introduction of electricity. The cost of installing a cable system was as high as $350,000 a mile, and the cost of operation was also higher than that of trolley lines.

KNAPP ISLAND

An Ideal Country Residence

TO RENT for six months. This property is situated within easy reach of the terminus of the B. C. Electric Railway at Deep Cove and the Victoria & Sidney railway at Sidney.

Property consists of about 28 acres of ground with fine ten-room modern house fully furnished. Electric light, good water supply, etc. Good sea fishing and wild fowl shooting.

A gasoline launch will be left for use of tenants.

For further particulars apply to

Swinerton & Musgrave

Real Estate, Insurance and Financial Agents

Winch Building, 640 Fort St. Phone 491

A. H. HARMAN

1207 Langley Street
Opposite Court House
Member Victoria Real Estate Exchange

SPECIAL WATERFRONT LOTS.

Gorge Waterfront, 50 x 285, no rock, fine commercial site. Price ..$6,000

Portage Inlet—2 lots each 50 x 220, some nice trees near rail. Price each $1,650

Cordova Bay—Fine lot, 50 x 373 grand view, splendid seaside home site. Price $1,200

Langford Lake—9½ acres of choice land, 220 feet waterfront; modern 7-roomed house, hot and cold water laid on. Low price and easy terms.

THE B. C. LAND AND INVESTMENT AGENCY

922 GOVERNMENT ST.

Carnival Week, Aug. 4 to 9

Haultain St., 40x100, between Rosebery and Avebury. One-quarter cash, balance 6, 12 and 18 mos. Price $1400

Fairfield Estate, Brooke St., 70x120, nice and level. One-quarter cash, balance 6, 12 and 18 mos. Price $2500

Corner lot, at Cambridge and Faithful Sts., 60x138. One-third cash, balance 6, 12 and 18 mos. Price $5000

Business Buy—60x112, on Fort street, adjoining north east corner of Blanchard. One-quarter cash, balance 1, 2 and 3 years. Price per front foot is $1,000

Submit offers in the neighborhood of this price.

Esquimalt—One lot on Constance Ave., 60x117.5. One-third cash, balance 6, 12 and 18 months. Price only..$1,500

Acreage—Eleven acres on Carey road, close in, all in cultivation, close to B. C. E. Ry. One-third cash, balance 7 per cent. Price per acre.....$1,500

Home Snap—Corner lot and 5-room cottage with stable, in Fernwood Estate, close to car; $600 cash, balance $25 per month at 7 per cent. Price $3,000

Business Buy—Vancouver and View streets, 60x120, with five houses, producing good revenue. One-third cash, balance at 7 per cent. Price, only $25,000

Fisguard Street—Between Douglas and Blanchard, 30x120, producing revenue; close to Hudson's bay site. One-third cash, balance at 7 per cent. Price $25,000

Fort Street—Between Quadra and Vancouver, running through to Mears; 60x112, with 2 houses. One-third cash, balance easy. Price, only $42,000

Sooke Harbor—105 acres, with 25 chains of waterfrontage. Well situated and close to C. N. R. Price, per acre $100

LEE & FRASER

Members of the Victoria Real Estate Exchange
1222 Broad St., Victoria, B. C.

Yates street, between Douglas and Blanchard, 30x120 ft. Per ft., $2000

Oxford street, two lots, 50x141 each. Each $2500

Chapman street, splendid lot, 50x131 to a lane $2500

Cordova Bay, twenty acres waterfront. Price, per acre $525

Comox District, eighty acres. Price, per acre $75.00

Fire, Life and Accident Insurance. Money to Loan.

1222 Broad Street. Phone 678

L. U. CONYERS & CO.

650 View Street

Fairfield Estate—Brand new bungalow, 6 rooms, hardwood floors, beamed ceilings, everything up-to-date in every respect; garage, deep lot, all modern improvements on street. Very reasonable terms can be arranged. This is an ideal home for $6,300

Victoria West—House, 6 rooms, modern conveniences, lot 50x135, all in first-class shape; reasonable terms can be arranged. Price $4,200

Hollywood—Richmond avenue (south), choice, level building lot, 50x120; reasonable terms. Price $1,700

Monterey Avenue—Fine building site, some young fruit trees, all level; terms; for $1,600

To Loan—We have the following amounts to loan on improved property: $500, $1000, $1200, $1500, $2000, and $2500.

BAIRD & M'KEON

1210 Douglas Street

Arnold St.—New, modern, 7-roomed bungalow, full basement, cement floor, furnace; double parlor, breakfast room, hall and kitchen; three bedrooms upstairs, bath and toilet separate. Large lot, cement walks. Price, terms $6,500

Fisguard St.—Between Vancouver and Cook streets, modern 7-roomed house on lot 50x135. Price $9,500, terms. Everything else in the block held at $12,000.

J. STUART YATES

416 Central Building.

FOR SALE

Two valuable water lots with 2 large wholesale warehouses and wharf, situated at the foot of Yates street. For particulars apply to J. Stuart Yates, 416 Central Building.

NOTICE.

IN THE MATTER of the Estate of Edward Cridge, late of the City of Victoria, B. C., deceased.

All persons having claims against the above Estate are required to send particulars thereof, duly verified, to the undersigned on or before the twenty-third day of August, 1913, after which date the Executors will proceed to distribute the said Estate according to law, with regard only to such claims of which they shall then have had notice.

Dated at Victoria, B. C., this 22nd day of July, 1913.

E. E. WOOTTON,
Of Bank of Montreal Chambers, Victoria, British Columbia, Solicitor for the Executors.

NOTICE.

IN THE MATTER of the Estate of William Healy, late of the City of Victoria, B. C., deceased.

All persons having claims against the above estate are required to send particulars thereof, duly verified, to the undersigned on or before the 29th of August, 1913, after which date the executors will proceed to distribute the said Estate according to law, with regard only to the claims of which they shall have had notice.

Dated at Victoria, B. C., this 29th day of July, 1913.

BRADSHAW & STACPOOLE,
Of Law Chambers, 531 Bastion Street, Victoria, British Columbia, Solicitors for the Executors.

NOTICE TO WATER CONSUMERS.

That portion of the city commencing at the corner of Orchard Avenue and Government Street, and running northerly to the intersection of Douglas and Tolmie Avenue, and then westerly following the city boundary to the Selkirk waters, is being supplied with water from Elk Lake. The Medical Health Officer reports that this water should be boiled before being used for domestic purposes.

This notice also applies to all water consumers in the Municipality of Saanich west of Quadra Street.

C. H. RUST,
Water Commissioner.

Victoria, B. C., July 25, 1913.

Buy This Snap For a Summer Home For Your Wife and Children

A GOOD FIVE-ROOM BUNGALOW on Shawnigan Lake, close to Koenig's, with 50 ft. lake frontage and 126 ft. on a 66 ft. road.

Price $1,750

$550 cash, balance easy.

CURRIE & POWER
1214 DOUGLAS STREET PHONE 1466

MONEY TO LOAN

On short term agreements of sale.

Fire and Life Insurance.

Welch Brothers & Co.
1006 Government St.

Port Angeles

Railroad now under construction

Buy at once, if you want to make money. Only desirable properties handled.

B. S. ODDY
1014 Broad St. Pemberton Blk.
Established 1890

R. B. PUNNETT

607 to 609 Sayward Block, Victoria, B. C.
Phone No. 1119. P. O. Box 788

FARMS ON MAYNE ISLAND

213 Acres, one mile waterfrontage, partly cleared, small cottage, nicely sheltered beach. Per acre $50.00

67 Acres, quarter of a mile good waterfrontage, partly cleared, log house, some fruit trees. Price $5,000.00

Both of the above on good terms.

Roomers WATCH THE WANT ADS—determined to find the best possible one-room homes.

Will You Be the Lucky One

Three Lots, each 65 x 112. Price for a few days only. Each $900

These lots can be bought separately if desired. Remember that the assured Shelbourne street car line is only eight lots away from this property and only two blocks from the new Normal school.

THE GLOBE REALTY CO.
1223 Douglas Street,
Suites 5 to 7, McCallum Block,
Phone 1613. Victoria, B. C.

HOUSES BUILT
On Instalment Plan
D. H. BALE
Contractor, Builder and Architect
Cor. Fort and Stadacona Ave.
Telephone 1140

Store to Rent

Good location. Moderate rent. Apply at

Gillespie, Hart & Todd
711 Fort Street.

Fire engines have been known for many centuries, and are referred to by Pliny, A.D. 70.

University School

VICTORIA, B. C.

FOR BOYS

Fifteen Acres of Playing Fields.
Accommodation for 150 Boarders.
Organized Cadet Corps, Musketry Instruction, Football and Cricket.
Gymnasium and Rifle Range.
Recent Successes at McGill and R. M. C.
For Prospectus apply to the Bursar.
WARDEN:
R. V. Harvey, M.A. (Cambridge).
HEADMASTER:
J. C. Barnacle, Esq.

Y.M.C.A.

SPECIAL

Mid-Summer Membership Rate. Full Privileges, until Oct. 1

$3.00

Dormitories, with shower baths and every convenience. Special rates by day, week and month. It will pay you and your friends to investigate this.

VIEW AND BLANCHARD

The FAIRFIELD HOTEL

Madison, at Sixth,
SEATTLE

Just out of the noise, dust and smoke.

"We cater for Victoria business."
J. A. CAMERON, Mgr.

$50,000

To loan on strictly good Business and Residential Property, from 7 per cent. upwards.

Heisterman, Forman & Co.
1210 Broad Street.

For nursing mothers

Na-Dru-Co Laxatives

offer the important advantage that they do not disturb the rest of the system or affect the child.

25c. a box at your Druggist's.

National Drug and Chemical Co. of Canada, Limited. 175

PROFESSIONAL CARDS

ADVERTISEMENTS under this head 1 cent per word per insertion; 50 cents per line per month.

ARCHITECTS.

ARCHITECT — Llewelyn C. Edwards, architect, 412 Sayward Building. Telephone 3074.

JESSE M. WARREN, architect, 503 Central Building. Phone 2097.

WILSON & MILNER, LIMITED, architects, 221-2 Pemberton Block, Victoria, B. C. Phone 1592.

HUBERT SAVAGE, A. R. I. B. A., 4 Haynes Block, Fort street. Phone 3115.

C. ELWOOD WATKINS, architect, Rooms 1 and 2, Green Block, corner Broad and Trounce Ave. Phones 2133 and L1398.

H. S. GRIFFITH, 14 Promis Block, 1006 Government street. Phone 1489.

CHIROPODISTS.

MR. AND MRS. BARKER, surgeon chiropodists, 14 years' practical experience. 912 Fort street.

CONSULTING ENGINEER.

W. G. WINTERBURN, M. I. N. A., prepares candidates for examination for certificates, stationary and marine. 516 Bastion Square. Phone 1531.

DENTISTS.

DR. LEWIS HALL, Dental Surgeon, Jewel Block, cor. Yates and Douglas streets, Victoria, B. C. Telephones: Office, 557; Residence, 122.

DR. W. F. FRASER, 73 Yates street, Garesche Block. Phone 262. Office hours 9.30 a. m. to 6 p. m.

ENGRAVERS.

HALF-TONE AND LINE ENGRAVING—Commercial work a specialty. Designs for advertising and business stationery. B. C. Engraving Co., Times Building. Orders received at Times Business Office.

ARTISTIC ENGRAVING—Monograms, inscriptions, crests, etc. M. Albutt, 424 Sayward Bldg.

GENERAL ENGRAVER, Stencil Cutter and Seal Engraver. Geo. Crowther, 816 Wharf street, behind Post Office.

LAND SURVEYORS.

SURVEYOR—Cecil M. Roberts, B. C. Land Surveyor, Room 113, Pemberton Block. Phone 3020.

GREEN BROS., BURDEN & CO., civil engineers, Dominion and B. C. land surveyors, 114 Pemberton Block. Branch offices in Nelson, Fort George and Hazelton.

GORE & McGREGOR, LTD., civil engineers, British Columbia land surveyors, land agents, timber cruisers. J. H. McGregor, president; J. F. Templeton, man. dir.; Ernest J. Down, secy.-treas.; P. A. Landy, northern lands; T. A. Kelley, timber dept.; Bateman-Hutchinson, city and local. Chancery Chambers, 52 Langley street. P. O. Box 152. Phone 684. South Fort George office, McGregor Block, Third street.

LANDSCAPE GARDENER.

C. PEDERSEN, landscape and jobbing gardener. Tree pruning and spraying a specialty. Res., 606 Frances Ave. Phone L1862.

E. HOBDAY, F. R. H. S. landscape architect and garden designer. Estates artistically laid out in town or country. Staff of skilled gardeners. Offices, 413-414 Jones Building, Fort street. Phone 1735. P. O. Box 1522.

JAMES SIMPSON, seedsman, florist and nurseryman, 611 Superior and 1555 Oak Bay avenue. Phones L3964 and L4798. Now ready, holyhocks in 4 colors; lupinus, arboreas, aubretias, in variety; gypsophila paniculata; gaillardias; myosotis, and Iceland poppies; all 50c. per doz. Garden work of all kinds thoroughly done.

LEGAL.

BRADSHAW & STACPOOLE, barristers-at-law, etc., 531 Bastion St., Victoria.

MURPHY, FISHER & SHERWOOD, Barristers, Solicitors, etc. Supreme and Exchequer Court Agents, practice in Patent Office and before Railway Commission. Hon. Charles Murphy, M. P., Harold Fisher, L. P. Sherwood, Ottawa, O. t.

MEDICAL MASSAGE.

SULPHORIZED VAPOR BATHS for rheumatism; qualified masseuse, chiropodist; electrical treatments. Nurse Inkpen, 117-118 Hibben-Bone Building. Hours 10 to 8. a9

MASSAGE—R. H. Barker, qualified masseur, from the National Hospital, London. Scientific treatment. 912 Fort St. Phone R4738.

E. McDONALD, masseur, Royal Swedish movement; outside cases by appointment. 738 Yates. 811 King's road. Phone 4655.

DON'T LOSE YOUR HAIR—Take scalp treatments; the best system. Mlle. Berge, specialist, 310 Campbell Bldg.

MRS. EARSMAN, electric light baths, medical massage. 1008 Fort St. Phone R1941.

MUSIC.

MANDOLIN, banjo and piano taught by Miss Lilian Winterburn. Phone L2714. 207 Quebec street.

THE SUBURBAN COLLEGE OF MUSIC has been removed to these beautiful premises situated at 1601 Richmond avenue (between Oak Bay and Willows car lines). Any instrument. Piano and violin are specialties. Very moderate charges. Particulars on application to the Principal.

NURSING HOME.

MATERNITY NURSING HOME—Terms moderate. Mrs. M. A. Impey, 1202 Vancouver street. Phone L4277.

OPTOMETRIST AND OPTICIAN.

A. P. BLYTH, the leading optician, 645 Fort St. Over 25 years' experience, and one of the best equipped establishments are at your service. Make an appointment to-day. Phone 2259.

SHORTHAND.

SHORTHAND — Royal Shorthand (Pitman's system simplified); only three months' course. Typewriting school—Touch method. Bookkeeping taught, easy terms. Day and night classes. Royal Stenographic Co., 408-409 Sayward Bldg. Phone 2601.

THE FAMOUS GREGG SHORTHAND—Taught in over 2,000 schools. Typewriting, bookkeeping, etc. Day and evening classes. Shorthand by mail. Victoria Business Institute, 647 Michigan street. Phone 2265.

SHORTHAND SCHOOL, 1011 Government street, removed from 1109 Broad street. Shorthand, typewriting, bookkeeping thoroughly taught. E. A. Macmillan, principal.

TAXIDERMISTS.

WHERRY & TOW, taxidermists, successors to Fred Foster, 629 Pandora and Broad streets. Phone 3921.

TUITION.

PUPILS WANTED—Experienced graduate wants pupils; any examination; English and languages a specialty. Apply 808 Blanchard St. a4

TURKISH BATHS.

SANITARY and strictly up-to-date in every respect. Sulphur, soap lake and sea salt baths. Swedish massage and chiropody a specialty. 531½ Yates street. Phone 1856. (Men only).

BUSINESS DIRECTORY

ADVERTISEMENTS under this head 1 cent per word per insertion; 3 insertions, 2 cents per word; 4 cents per word per week; 50 cents per line per month. No advertisement for less than 10 cents. No advertisement charged for less than $1.

ART GLASS.

A. F. ROY'S ART GLASS, LEADED LIGHTS, ETC., for churches, schools, public buildings, private dwellings. Plate and fancy glass sold. Sashes glazed. Special terms to contractors. This is the only firm in Victoria that manufactures steel cored lead for leaded lights, thereby dispensing with unsightly bars. Works and store, 915 Pandora Ave. Phone 594.

BLUE PRINTING AND MAPS.

ELECTRIC BLUE PRINT & MAP CO., Room 214 Central Building, View street. Blue printing, maps, draughting, dealers in surveyors' instruments and drawing office supplies. Phone 1534.

ISLAND BLUE PRINT & MAP CO., basement, Sayward Block. Draughtsmen, map compilers and blue printers. City maps kept up to date. Phone 1041.

BRICK WORK.

LET US ESTIMATE your cement and brick work; prices and work are right. J. F. McNamara, 942 Pandora Ave.

BUILDERS AND CONTRACTORS.

SMALL HOUSES BUILT, by day labor or contract. Apply Ferris, 1724 First Street. a24

FRANK DAVISON, builder and carpenter. Houses built. Plans and specifications prepared. All kinds of repairs and jobbing work neatly and promptly carried out. Cabinet work a specialty. P. O. Box 1439, Victoria. Shop and residence, south end of Admiral's road, Esquimalt. a20

WE ARE PREPARED to build any class of cottage or bungalow, and will furnish plans and estimates free to those intending to build; will arrange terms to suit. Phone 1671, or write Room 2, 606 Yates street. a4

FOR ESTIMATES on carpenter work and concrete work see R. T. McDowell, 503 Superior street. Phone L1167.

SEE ALFRED JONES for greenhouses, motor garages, shacks, fowl houses, dog kennels, long ladders, step-ladders, fence work, cement work, or any sort of work. 1040 Rockland Ave., between Vancouver and Cook. Phone 1755.

BUILDING MOVERS.

PACIFIC COAST BUILDING MOVER—Estimates furnished free. All work guaranteed. Phone 4892. Res., 1025 Yates street.

CARPENTERS, ETC.

TO THOSE ABOUT ERECTING HOUSES—Two first-class carpenters are open to erect buildings or alterations. Estimates free. Box 3339, Times. a4

CHIMNEY BUILDING.

CALL US about that chimney or mantel work; prices and work are right. J. F. McNamara, 942 Pandora Ave.

CHIMNEY SWEEPING.

LLOYD, chimney cleaner. Phone 2183L1. 14 years' experience in Victoria. a30

J. A. MORTON, chimney sweep. Phone L5165.

CHIMNEYS CLEANED—Defective flues fixed, etc. Wm. Neal, 1018 Quadra st. Phone 1019.

CONCRETE AND CEMENT WORK.

G. FERRIS—Thirty years' experience in all classes of building construction, cement blocks a specialty, brick and stone work, chimney building, grate and tile setting, cement floors and sidewalks, and repairs generally. All work guaranteed. Estimates submitted. Phone 1879. a8

E. COOPER, contractor. Cement walks, floors, concrete walls with stone block finish, cement plastering. Sub-contracts taken. Estimates free. Phone 1980. Fort and Douglas. a19

LET US ESTIMATE that cement work; good work at the right price. J. F. McNamara, 942 Pandora Ave.

HENSON & CO. cor. Gorge and Manchester roads. Phone YY1040. Makers of concrete building blocks, houses, basements, fences or sidewalks constructed. Estimates given.

COLLECTIONS.

VANCOUVER ISLAND COLLECTION AGENCY—No collection, no charge; monthly statements rendered. 309-10-11 Hibben-Bone Building, Victoria, B. C. J. W. Wright, Mgr. Phone 3412.

CUSTOMS BROKERS.

McTAVISH BROS., customs brokers. Out of town correspondence solicited. 534 Fort street. Phone 2615.

ALFRED M. HOWELL, customs broker, forwarding and commission agent, real estate, Promis Block, 1006 Government. Telephone 1501; Res., R1071.

DYEING AND CLEANING.

THE "MODERN" — Cleaning, dyeing, pressing, repairing. Ladies' fine garment cleaning a specialty. 1310 Government St. (opposite Empress Theatre). Phone 1887. Open evenings.

B. C. STEAM DYE WORKS—The largest dyeing and cleaning works in the province. Country orders solicited. Tel. 200. J. C. Renfrew, proprietor.

DRESSMAKING.

HIGH-CLASS DRESSMAKING—Ladies' man-tailored suits from $12.50; ladies' own material made up; good fit, style and finish guaranteed; renovations successfully carried out; moderate prices. 1526 Fort street, corner Belmont avenue. a2

DRY CLEANING.

HERMAN & LEVY, French dry cleaners. Ladies' fine garment cleaning, alterations on ladies', and gents' garments our specialty. We call and deliver. 846 Yates street. Phone 1588. Open evenings.

EMPLOYMENT AGENCY.

EMPLOYMENT BUREAU—Wah Ying Tai & Co., 606 Fisguard street. P. O. Box 1220. Phone 1426.

INTERNATIONAL EMPLOYMENT AGENCY, 1406 Store street. Phone 2564.

L. N. WING ON, 2017 Douglas street. Phone 23.

FENCING.

ESTIMATES FREE for wood and wire fencing, levelling and seeding lawns, concreting in all its branches. Apply F. Ball, 806 Hillside Ave. Phone R3793.

FURNITURE MOVERS.

JEEVES BROS. & LAMB TRANSFER—Padded vans for furniture and piano moving, trucks for general trucking. Office, 726 View St., phone 1667; res., 507 Gorge Road, phone L4226.

JEPSEN'S TRANSFER—We have up-to-date padded vans for furniture and piano moving; also express and trucks. Telephone 1982. Residence, 343 Michigan.

FLOOR OILS.

IMPERIAL WAXINE, Amberine, Floor Oil, Lusterine, Auto Polish. Imperial Waxine Co., Phone 1968. 928 Fisguard St.

GARDENING.

JOB GARDENING WORK of all kinds; lawns laid out a specialty. Phone F2993, or write S. B. Bryant, Thoburn P. O. m17 tf

FURRIER.

FURRIER—Fred Foster, 1216 Government street. Phone 1537.

JUNK.

JUNK WANTED, JUNK — Auto tires, brass, copper, lead, barrels, sacks, cast iron. We pay absolutely the highest prices. It will pay you to sell to Victoria Junk Agency, 1315 Wharf street. Phone 1336.

BUSINESS DIRECTORY

ADVERTISEMENTS under this head 1 cent per word per insertion; 2 insertions, 2 cents per word; 4 cents per word per week; 50 cents per line per month. No advertisement for less than 10 cents. No advertisement charged for less than $1.

FISH.

WM. J. WRIGLESWORTH, 1421 Broad street. Fresh fish every day, also smoked fish in season. Phone 661.

FURNITURE PACKING.

FURNITURE PACKING — Furniture packed for shipment. Carpets laid. A. P. Cowan, 718 Fort St. A26

LADIES' TAILORING

LADIES' SUITS, perfectly tailored, $22.50 up. Own materials made up, $15. The Davison Co., 742 Fort street. a4

LAUNDRY.

STANDARD STEAM LAUNDRY, LTD.—The white laundry. We guarantee first-class work and prompt delivery. Phone 1017. 841 View street.

LIVERY STABLES.

THE B. & S. STABLES, 741 Fisguard street. Phone 244. Livery, hacks and board. Furniture moving a specialty.

CAMERON & CALWELL — Hack and livery stables. Calls for hacks promptly attended to day or night. Telephone 693. 711 Johnson street.

RICHARD BRAY, Livery, Hack and Boarding Stables. Hacks on short notice, and tally-ho coach. Phone 182. 782 Johnson street.

METAL WORKS.

PACIFIC SHEET METAL WORKS—Cornice work, skylights, metal windows, metal, slate and felt roofing, hot air furnaces, metal ceilings, etc. 1009 Yates street. Phone 1772.

MILL WOOD.

CANADIAN PUGET SOUND mill wood and slabs, $3 double load, $1.50 single load. Sikh Wood Co. Phone 4751.

NOTARY PUBLIC.

NOTARY PUBLIC and conveyancer, N. B. Mayasmith, 406 Union Bank Bldg. a12

PAINTING.

ROOFS PAINTED or tarred, mossy roofs swept. A. J. Davidge, Phone L5165.

PAWNSHOP.

AARONSON'S PAWNSHOP has removed from Broad street to 1420 Government street, opposite Westholme Hotel.

PLASTERING.

PLASTERING CONTRACTOR — Wm. Hunter, plastering contractor, 965 Caledonia Ave. Estimates free. Phone L2751. a2

PICTURE FRAMING.

PICTURE FRAMING — The best and cheapest place to get your pictures framed is at the Victoria Art Emporium. A good selection of moulding in stock. Commercial work especially catered for. 681 Niagara street. Phone L3161.

PLUMBING AND HEATING.

VICTORIA PLUMBING CO., 1052 Pandora street. Phone L3775.

POTTERY WARE, ETC.

SEWER PIPE, Field Tile, Ground Fire Clay, Flower Pots, etc. B. C. Pottery Co., Ltd., corner Broad and Pandora streets, Victoria, B. C.

ROCK BLASTING.

J. PAUL, contractor for rock blasting. 1821 Quadra street, Victoria, B. C. a13

S. C. WILLIAMS, rock blasting contractor. Address, 1808 Cook street. Telephone No. L2671. a9

ROOFING.

THOMAS ROOFING CO., slate, tar and gravel, asbestos slate damp proofing, corrugated iron, and mastic flooring. All Thomas specification roofs guaranteed ten years. Phone L4729.

H. B. TUMMON, slate, tar and gravel roofer, asbestos slate; estimates furnished. Phone L2093. 592 Hillside Ave.

SCAVENGING.

VICTORIA SCAVENGING CO. Office, 1826 Government street. Phone 662. Ashes and garbage removed.

SHOE REPAIRING.

WE MAKE, sell and repair shoes. Modern Shoe Repairing Co., Oriental Alley, opposite Bijou Theatre.

TRUCK AND DRAY.

VICTORIA TRUCK & DRAY CO., LTD.—Office and stables, 749 Broughton street. Telephones 13, 4768, 1793.

STOVES.

N. R. FOXGORD, second-hand stoves, ranges, etc.; plumbing and coil work a specialty. 1608 Douglas St. Phone L1890.

SHOW CARDS.

FOR YOUR window display show cards see Nicholls, 17 Haynes Block, Fort St.

VACUUM CLEANERS.

W. PEACOCK. Phone 4616.

AUTO VACUUM CLEANER. Phone 4616.

WATCHMAKERS AND JEWELLERS

IVES & TELFER, successors to A. Petch, 707 Pandora street. English watch repairing a specialty. Jewellery manufactured and repaired. First-class work guaranteed.

Y. W. C. A.

FOR THE BENEFIT of young women in or out of employment. Rooms and board. A home from home. 756 Courtenay street.

WINDOW CLEANING.

ATTENTION—To ensure thoroughness and promptitude, Phone L1382, the Island Window Cleaning Co., 723 Princess Ave., for window cleaning and janitor work.

DON'T FORGET to phone 1706, James Bay Window Cleaning Co. Kelway, 344 Coburg. a3

EXCHANGE

EXCHANGE WANTED—Owner wants to exchange his 5-passenger Cadillac for a 5-passenger electric, new or second-hand. Apply Box 8572, Times. a1

PERSONAL.

WANTED—The address of people suffering with rupture that wish relief and cure. Write Specialist, Box 1158, Victoria, B. C.

WANTED—MISCELLANEOUS.

HYMON RASKIN pays full value for gentlemen's discarded clothing. 619 Bay street. a12

M. STERN, successor to W. Morris, ladies and gentlemen, it will pay you to come upstairs, 609 Yates St., 1st floor, and look at our uncalled-for clothing. We also have other articles of all kinds. Phone No. 4810.

WANTED—Highest cash price paid for cast-off clothing, boots and shoes, carpenters' tools, pistols, shotguns, trunks, valises, etc. Phone or send a card and we will call at any address. Jacob Aaronson's new and second-hand store, 572 Johnson street, 6 doors below Government, Victoria, P. O. Phone 1747.

FOR SALE—POULTRY AND EGGS.

FOR SALE—April hatched white Leghorn cockerels, Hogan's strain, direct from hens that won first in Missouri egg-laying contest, laying the greatest weight in eggs. J. West, Haultain St., or 2630 Richmond Rd. a1

BUSINESS DIRECTORY

ADVERTISEMENTS under this head 1 cent per word per insertion; 3 insertions, 2 cents per word; 4 cents per word per week; 50 cents per line per month. No advertisement for less than 10 cents. No advertisement charged for less than $1.

LODGES.

COLUMBIA LODGE, No. 2, I. O. O. F., meets Wednesdays 8 p. m. in Odd Fellows' Hall, Douglas. D. Dewar, R. S., 804 Cambridge.

COURT CARIBOO, No. 748, I.O.F., meets the second and fourth Tuesdays of each month in A. O. U. W. Hall. J. W. H. King, Rec. Sec. B. P. Nathan, Fin. Sec.

K. of P.—No. 1, Far West Lodge, Friday, K. of P. Hall, North Park street. R. R. F. Sewell, K. of R. & S. Box 544.

VICTORIA, No. 17, K. of P., meets at K. of P. Hall, North Park street, every Thursday. E. C. Kaufman, K. of R. & S. Box 164.

A. O. F., COURT NORTHERN LIGHT, No. 5935, meets at Foresters' Hall, Broad street, 2nd and 4th Wednesdays. W. F. Fullerton, Secy.

THE ORDER OF THE EASTERN STAR meets on second and fourth Wednesday at 8 o'clock in K. of P. Hall, North Park street. Visiting members cordially invited.

THE ANCIENT ORDER OF FORESTERS, Court Camosun, No. 9238, meets at Foresters' Hall, Broad St., 1st and 3rd Tuesdays. T. W. Hawkins, Sec.

SONS OF ENGLAND B. S.—Pride of the Island Lodge, No. 131, meets 2nd and 4th Tuesdays in A. O. F. Hall, Broad St. Pres., J. J. Fletcher, 1412 Govt. St.; Sec., W. H. Trowesdale, 520 William St., phone L4977, city.

ROYAL ARCANUM—Majestic Council, No. 1883, meets in the A.O.U.W. Hall, Yates street, 1st and 3rd Fridays in each month. Visiting brethren welcome.

I. O. G. T.—Nulli Secundus Lodge, No. 93, meets every Thursday at 8 p. m., at 721 Caledonia avenue. R. Macnicol, Secy., 7 Dupplin street, Maywood P. O.

FRATERNAL UNITY OF THE WORLD meets at K. of P. Hall, North Park St., 1st and 3rd Thursdays in each month. J. McHattie, president, 2619 Grahame St. R. A. Murrant, secretary. Phone 1993.

TO CITY SUBSCRIBERS

In order to render the best possible service, we request city subscribers to immediately phone or write The Times Circulation Department in all cases of non-delivery or bad delivery of paper on the part of any carrier.

Do not pay any collector without obtaining printed receipt, which please keep. This may save trouble in future.

If, for any reason, you wish us to stop delivering the paper, you will help considerably by notifying the office instead of the carrier, who is liable to forget.

FOR SALE—ARTICLES.

LEE-ENFIELD RIFLE FOR SALE, $25. A. Henry, 17 Jackson Ave., Swan Lake. a5

CHILD'S BUGGY—Cost $25, in excellent condition, take $8. 1554 Graham St. a6

FOR SALE—7 h. p. Indian motorcycle, T. T. model. Apply 1016 Pandora Ave. a1

FURNISH UP your spare room for Carnival week. You can buy iron bed, spring and mattress from $4.50 at 736 Pandora St. a1

ARTICLES FOR SALE—Tent, 12x26, fly and lumber, nearly new, cheap. 1551 Clawthorpe Ave., Oaklands. a1

GRANITE BLOCKS for sale, cheap. Phone L4835. a4

FOR SALE—20 ft. gasoline launch, 3 h. p. Buffalo engine, almost new, complete, with hood, lamps, magneto, etc.; speed 8 miles. Will accept $400 cash. Apply Box 3821, Times. a4

WORKING MEN and settlers, call at Real Value Store, 736 Pandora St., for bargains in all kinds of second-hand furniture. Open to buy furniture from $50 up to $5,000. Also all classes of junk. Phone 1879. a1

CHEAP—Quite new Foot's (New Bond street) tray trunk, convenient for cabin or travelling. Apply Box 8212, Times Office. jy10 tf

FOR SALE—A good, new, one horse, farm wagon, with tongue and shafts, only been in use about three weeks, at a bargain. Victoria Feed Co., 601 Esquimalt road. Phone L802. j19 tf

M. STERN, successor to W. Morris, 609 Yates St., 1st floor, will pay you the highest cash price for ladies' or gentlemen's cast-off clothing or articles of any description. Will call at any place. Phone No. 4810.

FOR SALE—Waltham watch, $6; ladies' extension bracelets, $1.75; mandolin and case, $6.75; stock and dies, $3.75; large axes, 85c.; patent dumb-bells, $2.25; electric bicycle lamps, $2.75; fishing rods, 4-piece, $1.75. Jacob Aaronson's new and second-hand store, 572 Johnson street, 6 doors below Government, Victoria, B. C. Phone 1747.

FLAT BOTTOM BOATS made to order. Jones, 1046 Rockland Ave., close to Vancouver street. Phone 1755.

WHY CONSIDER CAR FARE when you can save 10 to 20 per cent. by buying your furniture, bedsteads, carpets, etc., at the Esquimalt Furniture Store, next to Locke's butcher shop. We deliver free to any part of the city.

FOR SALE—Malleable and steel ranges, $1 down, $1 per week. 2001 Government street.

MONEY TO LOAN.

MONEY TO LOAN on first or second mortgage, notes, etc. Agreements for Sale discounted. Apply K. Ferguson, 208 Belmont Bldg. a8

TO LOAN—$500 on first mortgage, revenue producing property. P. R. Blaikie, 601 Sayward Block. m28 tf

NOTICE.

If John and Peter Perry will not settle their share of the bills against the wood business of Frank Perry, I will pay accounts outstanding and sell business.
a4 FRANK PERRY.

APARTMENTS FOR RENT.

FURNISHED FLAT — A nicely located furnished suite, overlooking the sea, one block from car; 3 rooms, with bath and pantry, $28 per month. Mount View, corner of Joseph and Bushby Sts. a5

PARTLY FURNISHED FLAT—4 rooms, 614 Princess Ave. a1

APARTMENTS TO RENT — McDonald Block, Oak Bay Junction. Phone L731 and 202. jy22-tf

TO LET—Neatly furnished apartment, hot and cold water, $20 month and up. 1176 Yates street. a14

PARK VIEW APARTMENTS—A 4-room flat, hot and cold water and gas range; rent $23. Apply 928 Bay street. Caretaker. a4

LOST AND FOUND.

LOST—Belt with sterling silver pin, engraved E. H. Return to 1747 Hollywood Crescent. Reward. a2

LOST—On Tuesday evening, between Cordova Bay and Fort St., a sunburst brooch set with pearls and having a diamond centre. Finder will be suitably rewarded by returning same to Room 2, 918 Government St. a2

LOST—On July 29, on Esquimalt Rd., pocket book containing valuable papers. Return to 607 Yates; reward. a11

LOST—On Saturday night, July 26, on Malahat drive, 1 cover of coil box. Finder please leave at Plimley's garage. a1

HELP WANTED—MALE.

AGENTS WANTED for private Christmas cards. Anyone. Samples book free. Large profits. Chipchase, "Cardex," Darlington, England. a2

BOYS WANTED—Apply Dominion Carton Printing Works, 511 Cormorant St. a1

WANTED—Driver for auto. Apply personally, 1941 Bee St., Oak Bay. a2

SOLICITORS WANTED — New proposition, big money. Call at Room 4, McGregor Blk, 9 a. m. or 5 p. m. a2

WE HAVE A HIGH-CLASS proposition to offer to an energetic man, placing our goods; exclusive territory. Address Silica Soap Mfg. Co., Ltd., Vancouver, B. C. a4

SITUATIONS WANTED.

GASOLINE ENGINEER, used to marine work or stationary work, understands steam; in or out of city. Box 3882, Times. a1

YOUNG WOMAN, anxious to learn office work of some kind, would give her service for very small salary until qualified. Box 3867, Times. a1

YOUNG WOMAN, wishing to return to Scotland, would give her service in any way in return for fare paid. Box 3864, Times. a5

AN UTTER FOOL and an eleven-year failure at business seeks an easy job, with short hours and high pay. Last salary, $100 a month; was not worth that or would be getting it now. Wants $125 a month, as times are hard. Equally incompetent as office man, secretary or shipper. Write to-day, stating color of eyes and nose, and if you live at home. Advertiser will call if not too tired. Box 3872, Times. a1

WANTED—Job with good reliable plumbing and heating contractor, by a young man, age 24, willing to pay bonus to learn trade. Box 3791, Times. a2

ROOMS AND BOARD.

BOARD AND ROOM—Single beds, English family. 340 Coburg St., James Bay. a30

GLENMORE, 1512 Fort St., right on car line, room and board, or room only. a29

ROOMS, with or without board, for one or two gentlemen; terms very reasonable; close in. 735 Princess Ave (off Douglas). Phone L1382.

1308 STANLEY AVE., right on car line, room and board, or room only. a11

ROOMS, with or without board. 1116 N. Park St. a26

CLEAN, COMFORTABLE ROOMS, with good board, $5.50 per week and up. C. I. A. Boarding House, Turner St., Rock Bay. a24

BOARD AND ROOM. 1011 McClure St. a20

ROOM AND BOARD, $7; 10 minutes P. O. 121 Menzies street. a16

THE BON ACCORD, 845 Princess Ave. First-class room and board, terms moderate. Phone L2837. a1

HOUSEKEEPING ROOMS.

TWO OR THREE FURNISHED housekeeping rooms, all conveniences. 1345 Harrison St. a1

NICELY FURNISHED housekeeping rooms, near Fountain; rent reasonable. 600 Gorge Rd. Phone 1697R. a30

LARGE, AIRY unfurnished rooms, on water front. Baillie, 211 Mary St. a1

UNFURNISHED FLAT — By the sea, brand new, 3 nice rooms, with bath and pantry, $19.50 per month. Some furniture for sale. Mount View, corner of Joseph and Bushby. a5

PLEASANT housekeeping rooms, low rent. 2725 Douglas St. Phone L1955. a4

CENTRAL, FURNISHED housekeeping rooms, $3.00 per week; quiet adults only. 633 Princess Ave. a4

TWO LARGE unfurnished housekeeping rooms, with stove, hot and cold water; $10 per month; over stores, corner Burnside and Prideaux. Also furnished front housekeeping rooms at 951 Yates St. a1

CLEAN, furnished, housekeeping rooms; $5 a month up. 1036 Hillside Ave. All conveniences. a15

TO LET—Suite of housekeeping rooms, furnished or unfurnished; gas connection. 2655 Rose St. a22tf

LARGE housekeeping room, 1104 Yates street. Gas. a9

TO LET—Large furnished housekeeping rooms. "Maplehurst," 1937 Blanchard. Phone 2468. a8

FURNISHED ROOMS.

FURNISHED and unfurnished room to let, with cooking privileges. Phone 2592. a2

FURNISHED ROOM to let, one minute from Douglas St. car. Apply Box 3895, Times. a2

TO LET—Two unfurnished front rooms. Apply 1226 North Park St. a5

WANTED — Gentleman to share room with another, separate beds in nicely furnished front bedroom, in private family, full board, all home comforts. Phone 3076L.

COMFORTABLE ROOMS, $3 per week. 331 Niagara St. a5

FOR RENT—Nicely furnished room, with breakfast, in strictly modern house; private family; near sea. Phone 1831L. a1

NICELY FURNISHED front bedroom to let. 2090 Chaucer St., Oak Bay. a30

FRONT ROOMS, breakfast, English family; close to car, park and sea. 148 South Turner St. Phone R1212. a1

FURNISHED ROOMS, $2.50 per week, 718 Johnson St. a2

SINGLE ROOM, newly furnished, in new house, hot water all the time, electric lighted, steam heated. The Belwil, 2914 Douglas. a4

TO LET—Furnished kitchen and bedroom, also garage. 1347 Vining street. Tel. L4484. a4

VENICE ROOMS—Everything new and modern, steam heated; 713 View street. Phone L4424. a7

NEW HOTEL BRUNSWICK—Best location, no bar, strictly first class, special winter rates, two entrances. Corner Douglas and Yates. Phone 317.

ARLINGTON ROOMS, 819 Fort St., steam heated, hot and cold running water, clothes closets in every room; moderate rates. Phone 2842.

JAMES BAY HOTEL, South Government street. Family hotel, splendid location, facing Beacon Hill Park, 4 blocks from Post Office and boat landings, 100 rooms, modern throughout, singly or en suite. American plan, weekly rates from $12.50. Excellent cuisine. Phone 2304.

FOR SALE—AUTOMOBILES.

HUPMOBILE, 2 passenger, in splendid condition; owner must sell. Best offer takes it, cash or terms. Tel. 4768. a5

FOR SALE—Seven-passenger 1912 Russell, $1,250. Apply 2313 Quadra St. a6

FOR SALE—LIVESTOCK.

FOR SALE—Pedigreed tri-colored collie dog, two years old. Address P. O. Box 1492. a2

WANTED—HOUSES.

WANTED—Good five roomed bungalow. Must be a snap. Client will pay $700 cash. Trade equity of $1,000 on 2 choice lots. What have you? Open evenings. Herbert Cuthbert & Co., 635 Fort St. Phone 1610. a2

HOUSES WANTED—Builders, house-owners, attention! We are house specialists; send us your listings; clients waiting; if price and terms are right a quick sale is assured; open evenings. Herbert Cuthbert & Co., 635 Fort St. Phone 1610. a2

AGREEMENTS OF SALE.

AGREEMENTS OF SALE purchased. No delay in completing any purchase made. Best terms. Canada West Trust Co., Ltd., Room 3, Winch Building, 640 Fort street. a1

HELP WANTED—FEMALE.

WANTED—A young girl as mother's help. 909 King's Rd. a2

FOR RENT.

UNFURNISHED HOUSES TO RENT—We have a large list of unfurnished houses to rent. Green & Burdick Bros., Ltd., corner Langley and Broughton Sts. Phones 4169 and 4170. a5

HOUSE TO LET on Sunnyside Ave., 7 rooms, modern, at $22.50 per month. Phone L1328. a1

JAMES BAY—6 room house, electric light, hot and cold water, rent $22 per month. 124 Superior St. a1

TO LET FURNISHED—Comfortable six room house, 1164 Oscar St.; rent, $40 per month; immediate occupation. Moore & Whittington Limited, Mfrs. Lumber, 2614-2620 Bridge St. Phone 2697. a1

FOR RENT OR SALE—Two roomed shack (partly furnished), 12 minutes from Douglas car line. Apply after 5 p. m. 1011 Collinson St. a11

FOR RENT, Furnished—6 rooms, nicely furnished, $35 per month. Shaw Real Estate Co., 302 Pemberton Blg. a1

TO RENT — A new garage, with pit. Mount View, corner of Joseph and Bushby. a5

FOR RENT—7 roomed house, Asquith St., new and up-to-date, three minutes from Hillside car, $30 monthly. Phone 4835L. a1

TO RENT — 8 room house, also 7 room house, on Oak Bay avenue, both in good condition; rents $35 and $25 per month. Apply A. A. Taylor, Real Estate, Oak Bay Junction. Office Phone 4749. Residence Phone R2036. a4

FURNISHED CABIN and large lot for rent; near car and Gorge; suitable for two. Apply 705 Connaught Rd., off Alderman, Victoria West. a4

NEW MODERN 8 room house to rent on Monterey Ave., Oak Bay, $35 monthly. Phone 3074. Morris & Edwards, 213 Sayward Bldg. a4

FURNISHED HOUSE TO RENT — Six rooms, James Bay, $60. Green & Burdick Bros., Ltd. Phones 4169-4170. a6

FOR RENT—A 15 roomed house, in a good location, close to cars and factories, suitable for a boarding house. Apply to G. Holt, 600 Speed Ave. a8

TO LET—13 room house, Pandora Ave.; can be made in two flats; good location; money maker to right party. Foxgood, 1609 Gladstone Ave. Phone 4703L. a2

FURNISHED HOUSE TO RENT—Eight rooms, Oak Bay, $75. Green & Burdick Bros., Ltd. Phones 4169-4170. a6

FOR RENT—Cottage, 5 rooms, fully furnished, all in first-class shape, immediate possession, no children. Apply 1127 Johnson St., or 650 View St. a6

TO RENT—New 6 roomed house, Powell St., 3 minutes from Parliament buildings, $35 per month. Apply Owner, 540 Niagara St. a2

FOR RENT—7 room house, on Government St., close in, $35 per month. Apply Dominion Trust Co., 909 Government St. a2

FOR RENT—Nice new 4 room cottage, modern, situated at 1700½ First St., rent $20 per month. Apply Byers, 842 Pandora Ave. a2

WE SHOULD HAVE WHAT YOU WANT—5 and 6 room bungalows, from $25 to $40. 7 and 8 room houses, from $25 to $50. 11 room house, close in, $65; fine for boarders. Furnished houses, cottages, from $35 to $75. Also flats, at all kinds of prices. We can suit you. Open evenings till 9. Tel. 1897. William A. Cole, 524 Sayward Bldg. a2

A PARTLY FURNISHED SHACK, water and electric light, rent $12 per month. Apply 2237 Bowker Ave., Willows. a2

STORE TO RENT, good location, moderate rent. Apply at Gillespie, Hart & Todd, 711 Fort St. a30

THREE ROOMED COTTAGE to let. Also furnished rooms, with use of kitchen if desired. 1640 Dallas Rd. a1

TO RENT—Nicely located 8 roomed house, on car line; rent reasonable to a good tenant. Apply Phone F3028. jy8 tf

OFFICE—One room office in Times Building. Apply at Times Office.

MISCELLANEOUS.

HAVE FUNDS to finance any money-making proposition during Carnival week. What have you to offer? Address Box 3903, Times. a1

AUGUST 1, 1913.—The Victoria Laborers' Protective Union meets on the above date in the Labor Hall, Johnson St., room 5. A. E. Armbruster, Recording Secretary. a1

NOTICE IS HEREBY GIVEN that the firm of Cook & Hoare has dissolved partnership, and all liabilities and assets will be assumed by R. W. T. Hoare. a1

J. AVERY & CO., makers of high grade Concrete Building Blocks. Anything of artistic cement work, such as Houses, Garden Vases, Fences and Sidewalks, made a specialty. We are also sole makers of the patent double-locking Roof Tiles, all colors and guaranteed fire and water proof. Estimates given. Office and works, corner Fairfield and Moss Sts. Phone 2463R.

LAND CLEARED, any quantity. Apply N. Gurton, 1058 Summit avenue, near Graham. a19

AUTO FOR RENT, by hour or day. Phone R3531. a18

FLIES—Screen doors and windows made and fitted. A. Jones, 1040 Rockland. Phone 1755. jy16 tf

C. P. COX, piano and organ tuner, 159 South Turner street. Phone L1212. Graduate School for the Blind, Halifax. a3

DAINTY AFTERNOON TEA at the Tea Kiosk, Shoal Bay (near Transit) is much appreciated. Soda fountain, ice cream, etc. Picnic parties catered for. a2

FOR ESTIMATES on carpenter work and concrete work see R. T. McDowell, 503 Superior street. Phone L1167.

FOR ALTERATIONS, jobbing work, repairs, etc., apply to J. W. Bolden, carpenter, 1616 Cook street, or Phone 1308.

FOR GOOD RESULTS list your property with G. S. Leighton, Campbell Bldg. Phones: Office, 1500; Res., 2532.

LEAKY ROOFS repaired and guaranteed. Tel. L4611.

BUSINESS CHANCES.

PACIFIC COAST BUSINESS LOCATORS

The Largest Business Sellers on Vancouver Island.

618 Yates Street, Victoria, B.C. Phone 2162.

WE HAVE THE FOLLOWING BUSINESSES FOR SALE—If you are looking for any kind of business see us. Apartment house, rooming house, boarding house, confectionery, cigar store, hotel (license), restaurant, grocery, hardware, general store. 618 Yates street.

FOR SALE CHEAP—Blacksmith business and tools, at the Royal Oak. a1

MACHINIST WANTED to rent or run machine shop. W. G. Winterburn, 516 Bastion Square. m20tf

FOR SALE—LOTS.

TO BUILDERS—I have a lot in a good situation on the Esquimalt car line that I would be willing to fix up as builder's premises on a satisfactory arrangement with desirable tenants. Apply Box 3131, Times Office. a6

ANOTHER SNAP—Lots 16 and 17, Colquitz Ave., off Gorge Rd., $2,500 for the two. Water, electric light, and the lots are very nicely treed. Hinkson Siddall & Son, 311 Jones Bldg. a4

FOR SALE—Choice building lot on Pemberton road, close to Rockland avenue, with stable. Also lot on Transit road, close to sea and cars. Apply F. H. Kidd, chartered accountant, Board of Trade Bldg., City. a17

FOR SALE—LOTS.

A CORNER ON COOK ST. — Fine view, lot 50x150, $1,100, easy terms. Clarke Realty Co., 721 Yates St. Phone 471. Open evenings. a1

BASIL ST., between Blackwood and Cook Sts., 54x112, $1,750, terms arranged. Clarke Realty Co., 721 Yates St. Phone 471. Open evenings. a1

COR. HOLLYWOOD AND HYACINTH—138x160, Garden City, $1,500, easy terms. Clarke Realty Co., 721 Yates St. Phone 471. Open evenings. a1

NEIL ST., Dean Heights, 50x120, $1,000, $200 cash. Clarke Realty Co., 721 Yates St. Phone 471. Open evenings. a1

HERON ST. — Two lots near Uplands, facing sea, 50x115 each, $2,700, $1,000 cash. Clarke Realty Co., 721 Yates St. Phone 471. Open evenings. a1

SMALL CASH PAYMENT buys extra large lot, block off Burnside car. Apply Owner, Box 3866, Times. a1

HILLSIDE, 1400 block, lot 142x287; $8,500, $2,500 cash, balance over 2 years; genuine buyers only need apply. Box 3893, Times Office. a1

GLANFORD ORCHARD SUBDIVISION are sold on two class of terms, $50 cash and $15 per month, or $100 cash and no more payments for twelve months if going to build, and only $20 per month afterwards. Call and get plan and prices; every lot with fruit trees. a1

GLANFORD ORCHARD SUBDIVISION is only ten minutes from City Hall by Victoria and Sidney Railway; prices and terms easy; every lot has fruit trees; don't miss buying August 1st. Agent on ground from 2 o'clock to 8 o'clock. a1

HOMESEEKERS, why not save money and build your own home? We have several good lots in the best districts going cheap, and can arrange building to suit you on easy terms. Call in and see us. Bunnett & Co., 329 Pemberton Bldg., Fort St. a15

WATERFRONT SACRIFICE — Beautiful lot on Hollywood Crescent, 50 ft. water-frontage by 140 ft. deep; price only $8,150, usual terms. This is the cheapest buy in Fowl Bay. Guarantee Realty Co., 29 Winch Bldg, Fort St. a2

FOR 10 DAYS ONLY—Builders' proposition at a sacrifice; 5 choice level lots, including double corner on McNeil; only $1,575 each, quarter cash, balance 6, 12 and 18 months. Oak Bay Brokers, 1825 Oak Bay Ave. a6

A GENUINE BARGAIN—McNeil Ave., Oak Bay, facing south, 50 x 112 to lane; price $1500, good terms, or will trade equity as payment on good house. Open evenings. Herbert Cuthbert & Co., 635 Fort St. Phone 1610. a2

SNAP — Two waterfront lots, Gladding Addition, Gorge View Park; price $8,000 for the two, easy terms. Hinkson Siddall & Son, 311 Jones Bldg. a4

BUILDERS' DOUBLE CORNER—Take 3 houses; sidewalks, boulevards, paved streets (not quite completed); $3,200. Waddington, 202 Jones Blk. a1

SHAKESPEARE ST.—Two lots together, near proposed Haultain car; each $1,300. Waddington, 202 Jones Blk. a1

ARNOLD, next corner Richardson, $1,800. Waddington, 202 Jones Blk. a1

FOR SALE—HOUSES.

HOMESEEKERS—A genuine bargain, beautiful five roomed bungalow, just finished, on lot 50x110, five minutes from Hillside car, burlapped and panelled, all built-in features, large buffet, window seats, etc., two large fireplaces with massive oak mantels, pantry with bins, coolers, etc., bath and toilet separate, full cement basement, cement floor, piped for furnace, staircase to attic; workmanship the best throughout; the biggest bargain in bungalows we have ever offered. Price $3,800, easy terms arranged. Herbert Cuthbert & Co., 635 Fort. Phone 1610. a2

BUNGALOW BARGAIN—An opportunity to secure a new, modern, five-roomed bungalow at less than cost price; located in best part of Foul Bay; two minutes from car and sea; beautiful, level lot, 50 x 115; street improvements all in, nice lawn, cement sidewalks, contains five large rooms, parlor and diningroom panelled and beamed; built-in bookcases, buffets, etc.; large open fireplace, modern bathroom, two nice, airy bedrooms; kitchen finished in white enamel, with built-in bins, cupboards, dish trays, etc.; full cement basement, laundry tubs, etc. One of the most complete homes in the city. Exceptionally well built, and has to be seen to be appreciated. Price $4,200, including expensive electrical fixtures, kitchen range, etc.; easy terms can be arranged. Owner going away; must sell. Open evenings. Herbert Cuthbert & Co., 635 Fort St. Phone 1610. a2

BUY DIRECT from owner, a two room cottage, on fine high lot, four minutes from Gorge car, city water, lot fenced. Price $1,650, on very easy terms. P. O. Box 1428, City. a2

THREE HOMES nearing completion, next to Fernwood, near two car lines. Better look these over for a snap. F. Clark, 2638 Fernwood Rd. f19tf

FOR SALE—Substantial 8 roomed brick house, newly painted and papered, with fine well, barn and other improvements; altogether valued at about $5,000, along with a block of very large, level, cleared lots. The whole for $6,000, with terms to suit. The property lies between the Sluggett and Stelly's stations of the B. C. Elec. Co., within a few hundred yards of each. Also a few small pieces of land forming parts of the same property, of which the southern boundary is the B. C. Elec. car line. For particulars see Grimason, Grocery Store, Sluggett's Station, who will show the property. a22

FOR SALE—A modern six roomed house, on Lee Ave., has hardwood floors, fireplace, built in buffet, paneled and tinted walls, electric fixtures, two toilets, full cement basement, laundry tubs, furnace, cement walks, fences, etc. Price, $5600, only $400 cash, $20 per month. W. B. Rivercomb, 1907 Belmont Ave., or 1736 Lee Ave. Phone 4425R. a4

FOR SALE—Modern bungalow, first-class finish, built-in buffet, etc. Price $3,000, on terms. Apply 1748 Second St. a1

CLOSE TO LAMPSON ST. and sea, seven rooms, new and modern, furnace, etc., over sized lot, $5,600, very easy terms. Clarke Realty Co., 721 Yates St. Phone 471. Open evenings. a1

NORTH HAMPSHIRE RD.—8 rooms, new and modern, $5,500, $850 cash. Clarke Realty Co., 721 Yates St. Phone 471. Open evenings. a1

CARLIN ST.—4 rooms, new and modern, lot 50x110, $2,500, $350 cash. Clarke Realty Co., 721 Yates St. Phone 471. Open evenings. a1

FORBES ST.—5 rooms, new and modern, $3,750, terms arranged. Clarke Realty Co., 721 Yates St. Phone 471. Open evenings. a1

CHAPMAN ST., close to Cook St., five rooms, new and modern, full basement, etc., $4,500, $700 cash. Clarke Realty Co., 721 Yates St. Phone 471. Open evenings. a1

SEE OUR WINDOW—It is changed every week and all new listings are shown. Clarke Realty Co., 721 Yates St. Phone 471. Open evenings. a1

FOR SALE—New 5 room house, near car, $2,950. Small cash payment, balance to suit. This is $500 below value. Box 3870, Times. a1

HOUSE FOR SALE—Oak St., 6 rooms, a real bargain, $3,700, cash and terms arranged. Shaw Real Estate Co., 302 Pemberton Blk. a1

ST. PATRICK ST., Oak Bay—Bungalow, 10 rooms, dining room, drawing room, den and hall, all beamed ceilings, antique oak finish throughout, 2 bathrooms, electric fixtures, etc., full cement basement, furnace, tubs, etc. lot 121x120, garden beautifully laid out, cement sidewalk, sewer, etc. Price and terms very reasonable. This property is near the car line and a beautiful home. Apply owner, Box 3871, Times. a5

DOES THIS INTEREST YOU?—6 roomed new house on corner lot, near Oak Bay Ave. New McClary range and hot water heating. Only $5,400. Auto or truck accepted on first payment, balance arranged. Oak Bay Brokers, 1825 Oak Bay Ave. a2

ALTA VISTA

2½ Acres, all in clover and grass; fruit trees and barn on main Saanich Road. Quarter cash, balance 1 and 2 years. Price $2750

SPECIALTY REALTY SUPPLIERS
Central Building Phone 3249

FOR SALE—LOTS.

NO IMITATION BARGAIN—Owner needs cash. You raise half cash. Will sell fine lot for $440—$360 less than value; 50x139 clear. Real, genuine bargain. Box 3941, Times. a2

SNAP ON ST. JAMES STREET, immediately opposite Oak Bay park, five lots, each $1,875. Ideal homesites. McCutcheon Bros., Ltd. Phone 2974. a5

CORNER SUPERIOR and Oswego Sts., 80x120, $12,000, good terms. McCutcheon Bros., Ltd. Phone 2974. a5

SPLENDID BUILDING LOT on Duchess St., two minutes off Fort St. car line, $1,800, terms arranged. McCutcheon Bros., Ltd. Phone 2974. a5

LANGFORD LAKE — Waterfront lots from $450 to $850. A few for one-fifth cash; balance easy. Phones 1,4215 and 2653. a7

$250 BELOW VALUE — Big fine lot on Irma St., 50x140, for $1,250; terms, $350 cash, balance easy. John Greenwood, 613 Sayward Blk. a4

LOOK AT THIS—Fine level lots on Bath St., in city limits, for $1,050. Terms $100 cash and $75 quarterly with interest. Act at once. Wm. Irwin, care Green & Burdick Bros., Langley and Courtney Sts. a4

ON THE WATERFRONT, Fowl Bay Pt., 2 bedrooms and large sitting room, with veranda to rent. Board if desired. Accommodation for 2 motors. Phone R4410. a4

FOR SALE—HOUSES.

FOR SALE — New 3 roomed cottage on Portage Ave., three minutes from Gorge car, on high lot, $1,500, on terms. Apply Owner, D. Rough. a2

BEAUTIFUL LINDEN AVE. HOME — Eleven rooms, all large, fine bed chambers, handsome inside finish, with all the latest household conveniences, steam heat, vacuum cleaner outfit, call bells. It's a good home; full 60x140 lot. Price is reduced to $11,500; quarter cash, balance to suit. Call Mr. Cole, 524 Sayward Bldg. Open evenings. Tel. 3997. a2

FOR SALE—Davida Ave., Gorge, 5 minutes' car, fine new bungalow, 4 large rooms, bath, pantry, cement foundation, piped for furnace, fireplace, electric light, septic tank, lot 51x140, $3,300, $350 cash, balance as rent. Owner, Box 3910, Times. a2

FOR SALE—Cottage, 5 rooms, extra large lot, close Douglas car, $175 cash, balance as rent. P. O. Box 1414. a4

STRAIGHT LOSS OF $900 — Moving to mainland, will sacrifice new big six roomed Fairfield home, costing $5,800, for $4,900 to purchaser paying $2,400 cash and assuming $2,500 mortgage. Complete with curtains, blinds, fixtures, range, furnace, etc. Absolutely best buy in Victoria. Owner, P. O. Box 1204. a1

FOR SALE—ACREAGE.

FOUR 2½ ACRE HOMESITES, choicest Gordon Head property, all in bearing fruit trees and strawberries, close to school and church, modern house and outbuildings, chicken run, etc. Each parcel has 200 feet frontage. Prices right. Apply owner, Box 3517, Times.

478 ACRES, Cowichan Station, $55 per acre; Cordova Bay, lots close to beach, from $700 up; Malahat Beach, about 5 acres, cheap for cash. Randall, 1526 Cook street. Phone L1786. a16

GOLDSTREAM DISTRICT—143 acres, 10 minutes' walk from Goldstream Hotel. Price per acre only $75. Good terms. Apply German-Canadian Trust Co., Ltd., 639 Fort St. a1

SUMMER HOMESITES, Cordova Bay. C. N. R. going through property. All lots 66 ft. and over, high and dry; right of way to beach. Price, $350.00 and up. Terms 1-4 and 1-5 cash, balance easy. Bagshawe & Co., 214-5 Pemberton Blk. Phone 2271. a5

ACREAGE — Ten acre ranches, splendid land, with or without buildings, well situated. Also larger pieces of acreage. Apply A. Cosh, Happy Valley, Victoria, B. C. a23

FOR SALE—100 acres land, price $50 per acre. H. Edwards, Millstream P. O. a26

ALL WITHIN THE 10-MILE CIRCLE of Victoria, three fine good properties, suitable for country residences, shooting parks, or subdivisions, respectively 360 acres, 500 acres and 800 acres; prices not exceeding $125 an acre. Enquire A. Cosh, Happy Valley, Victoria, B. C. a9

FARMS—HOMES—1 acre to 1,000, improved or unimproved, at very easy prices. Buy of A. Cosh in Happy Valley, Victoria, B. C. Enquire at 718 Fort St., city. a9

A HAPPY VALLEY SNAP — 115 acres, fronting on the C. N. Railway and main road; $125 an acre, easy terms. A. Cosh, Happy Valley, Victoria, B. C. Enquire 718 Fort St., city. a9

SNAP IN CLOSE-IN ACREAGE, 3½-mile circle, close to car line; six acres of choice land, high commanding view, little rock, nicely treed with firs and oak. Price $6500; terms $2,000 cash, balance easy. John Greenwood, 613 Sayward Blk. a4

TOO LATE TO CLASSIFY

LOST—Cushion cover, pattern rose spray and lettering, nearly completed. Reward offered by Miss M. M. Harper, care of Duncan Storage, Yates St., below Langley.

TO RENT — Corner Cook and Fisguard streets, store, with seven roomed house attached; good for any business; reasonable rent and good terms to right party; vacant about August 1. Apply 1054 Fisguard St., two doors below. a4

HOUSEKEEPING ROOMS, 1517, corner Mason and Quadra. a7

FOR RENT—Five roomed modern house, close Douglas car, $22.50 month. McGregor & Co., 731½ Fort St. a4

WANTED — Youth about 16 for ranch; used to driving. State wages. Apply Box 3939, Times. a4

STEWART ROOMING HOUSE, 539 Yates St. Rooms 35c and up per night. Daily papers. a7

BOSTON BULL PUPPY, 2 months, registered pedigree. 401 Skinner St. Phone 4071R.

VICTORIANS WON SEMI-FINAL DOUBLES

Fulton and Baines Had Unexpected Victoria Over Spokane Pair To-day

A big surprise was occasioned this morning when, in the semi-final of the men's doubles, British Columbia championship, Fulton and Baines defeated the favorites for the event, Peters and Tyler. Neither was there any suggestion of fluke in the victory, which was won by superiority all round—in team work, in driving and in net play.

When it is said that the main credit of the victory belongs to Baines, there is no suggestion of belittling the performance put up by his partner, Fulton, who played a brilliant game right through, and was especially good at the net. But Baines was the deciding factor. He played one of those games that comes to a tennis player only once or twice in a lifetime, and his driving was superb. While he was erratic during the first set, he played the last two in a manner which has not been equalled for sustained doubles play during the present tournament.

When Tyler and Peters went with the first set, to the tune of six games to three, the match looked as good as over, for their opponents were clearly outclassed at this stage. A remarkable change, however, took place in the course of the next set, and by dint of heavy driving by Baines and fine killing by Fulton, the local men drew ahead, and took the second set without difficulty, 6-2. Tyler kept hitting quite easy balls into the net, and though Peters did some good things, he was not steady enough to combat with the heady work of the Victorians. There were several long rallies, which were generally ended with a terrific upward lifting drive from Baines' racquet, the accuracy and placement of which brought applause from the onlookers on several occasions. In the last set Baines was irresistable, and the pair won the right to enter the final round by two sets to one.

Lady Finalists.

The semi-finals of the ladies' Singles championship of British Columbia took place this morning and resulted in wins for Miss Henderson and Miss McDermott, who by virtue of their victories enter the final round which will be played off to-morrow morning. The winner of that bout will earn the right to meet Miss Pitts, the holder of the title, to-morrow afternoon.

Miss McDermott accounted for Miss Peele in very easy fashion, wining out 6-2, 6-0. Miss Henderson beat Miss Livingstone in two straight sets, 6-4, 6-3. In this instance all the games were closer, each being hotly contested, the issue being uncertain to the last.

A good mixed doubles match decided this morning was that between Mr. and Mrs. Garratt and Peters and Miss Leigh, which ended in a somewhat surprisingly easy victory for the latter pair in two straight. The victory was not, however, so decisive as the scores seem to indicate, for both Garrett and Mrs. Garrett played an excellent game, and in a large number of games deuce was called. In one deuce was called no fewer than thirteen times. The feature of the game was the excellent placing by Miss Leigh, and the net work by Peters. Garrett was, for him, somewhat erratic.

Had Easy Victory.

Capt. Foulkes and his partner, Pearce, had an easy time in getting into the semi-finals of the men's doubles. They ran up against the brothers Fort, whom they whitewashed, 6-0, 6-0. Mrs. Stafford and Miss Henderson were able to reach the semi-final round of the ladies' doubles by virtue of a victory over Mrs. Sharpe and Mrs. James, 6-3, 6-1. The other semi-finalists in this competition now are Miss Lawson and Miss Pitts; Mrs. Lyall and Miss McDermott; Mrs. Bridgewater and Miss Livingstone, and Mrs. Stafford and Miss Henderson.

Miss Henderson looks like establishing a record for the tourney, as she has not been eliminated from a single competition as yet.

Full results this morning:

Men's Doubles.

Fulton and Baines beat Tyler and Peters, 3-6, 6-2, 6-1.

Foulkes and Pearce beat Fort and Fort, 6-0, 6-0.

Ladies Singles (Semi-Finals).

Miss Henderson beat Miss Livingstone, 6-4, 6-3.

Miss McDermott beat Miss Peele, 6-2, 6-0.

Ladies' Doubles.

Mrs. Stafford and Miss Henderson beat Mrs. Sharpe and Mrs. James, 6-3, 6-1.

Mixed Doubles.

Peters and Miss Leigh beat Mr. and Mrs. Garrett, 6-4, 6-2.

TOO LATE TO CLASSIFY

WANTED—Unfurnished flat, modern, in apartment block. Apply Box 3928 Times. a4

TO LET — Suite of apartments in new block at terminus of Hillside car line, 3 rooms and bathroom. Apply T. M. Jones, 207 Pemberton Blk., Fort St. a4

TO LET—House, 6 rooms, near terminus of Hillside car line. Apply T. M. Jones, 207 Pemberton Blk. a4

$2,000 and $1,500 ON IMPROVED security. No delays. Bagshawe & Co., 214-15 Pemberton Blk. a7

FOR RENT, furnished, three room cottage, with bath. No children. 625 Wilson St., Victoria West. a4

BEAUTIFUL, MODERN, eight roomed house for rent, Moss St., near sea, car; excellent appointments, telephone, nice garden, lawns, etc.; refined taste. E. S. Harris, 224 Sayward Bldg. Telephones 3515 and 3382L. a4

APARTMENT SUITES for rent in new Fernwood Pharmacy block. Four rooms, bath and private hall each; hot and cold water, hot water heating system and gas range, all supplied; rooms paneled, burlapped and tinted. For particulars call at Fernwood Pharmacy, end of Spring Ridge car line. Phone 2555. a14

GOOD STRONG BOY WANTED—Apply Herman & Levy, 848 Yates St. a4

STORES TO RENT—Two stores on Johnson street, between Vancouver and Cook streets. Rent moderate. Apply to Moore & Pethick, Board of Trade Bldg. a7

LOST — English setter bitch pup, white with orange spots on head and front feet. Please return to 1020 Empress Ave. Any person found harbering same will be prosecuted. a4

COMPETENT STENOGRAPHER would like to hear of a position that will be open about September 1. Write particulars to Box 3938, Times. a1

FOUND—In the Mecca Grill, a sum of money. Owner can have same by proving. a1

BRIGHT, CLEAN housekeeping rooms; bath, phone, gas range. 1034 Queen's St. a30

APPRENTICE, to learn high-class dressmaking and ladies' man-tailored suits. Thorough training given. 1526 Fort St., corner Belmont Ave. a7

FURNISHED ROOM, 342 Michigan St. Phone R914. a7

GENUINE PANAMAS, imported in the rough and finished to suit you. Makers' prices, at Victoria Hat Works, 844 View street.

FOR RENT — 5 roomed house, $25 per month. And 2 roomed shack, $8 per month, on lot 52x124. Apply to Owner, 907 Cowichan St., Victoria. a4

A GRADUATE DETECTIVE seeks position as janitor or nightwatchman. Good references and bond furnished if required. 206 Gorge Rd. a7

WE HAVE STILL about twenty very slightly damaged, full sized, enameled baths for sale at from $10 to $15. To see them, call at Rathie & Anderson, 1848 Fowl Bay Rd., between Fort and Oak Bay Ave. Phone F4683. a14

FOR SALE—B. C. Terrier pups, six weeks old. 619 Niagara St. a4

FOR SALE—Oak bedstead, washstand and curtain poles. 619 Niagara St. a4

TO RENT—448 Moss St., eight rooms, full cement basement, furnace, bath room, w. c.'s, electric fittings, every modern improvement. Apply Aristo Studio, 606 Yates St. a4

DRIVING HORSE, buggy and harness for sale; been driven by lady. Apply 805 Linden Ave. a7

J. P. TAYLOR, D. C., 909 Union Bank Bldg. Phone 4542.

TO RENT—Seven roomed modern house, one block from car and close to Fowl Bay beach; $30 per month, with lease. Apply 215 Robertson St.

FOUR MORE WANTED—We require four more residences, three for good building lots, well located, and one for a good quarter section of Western land. Stinson, Weston & Pearce. a4

FOR RENT—4 rooms, rent reasonable, on car line. Apply 619 Bay St. a4

TO RENT — 905 Hereward Rd., Victoria West, 7 rooms. Apply Brown, No. 901. a7

MARRIED.

STERN—KEENE—On the 29th of July, Captain Percival T. Stern, Cobble Hill, B. C., to Bessie, third daughter of Mr. and Mrs. Trevor Keene, Mill Bay, B. C.

DIED.

SMITH—Suddenly, on the 30th instant, Mrs. Zela Smith, relict of the late W. H. Smith, aged 59 years.

Due notice of funeral arrangements will be given.

CARD OF THANKS.

Mr. and Mrs. C. R. Davidson, 2542 Fernwood road, and family wish to extend their sincere thanks to their many friends for the kind expression of sympathy and beautiful floral offerings during their recent sad bereavement.

PRINCE OF MONTE CARLO

Prince Louis, of Monaco, who, with his father, Prince Albert, head of the great gambling establishment, Monte Carlo, are making an extensive tour on their private yacht, Hirondelle. It is hinted that Prince Louis, who is enormously wealthy in his own right, may select his future wife while visiting in American society.

SHOW HUGE INCREASE

Street Cars Carried 1,552,904 More in Seven Months of 1913 Than in Same Part of 1912.

During the first seven months of 1913 the cars of the British Columbia Electric Railway Company carried 1,552,904 more people than were transported during the same months in 1912. The total for 1913 to the end of July was 7,600,845, and the total for the same period of 1912 was 6,047,941.

During July of this year the figures were 1,177,602, and in July, 1912, they were 976,598. The highest figures piled up during any one month in the history of the city was in May, 1913, when 1,178,669 were carried.

The figures follow:

	1912 Pass.	1913 Pass.
January	849,012	1,049,744
February	757,310	975,451
March	823,337	1,073,903
April	813,223	1,044,721
May	948,937	1,178,669
June	879,524	1,100,755
July	976,598	1,177,602
Totals	6,047,941	7,600,845

Special Days.

July 1—Dominion Day	46,248
July 26—Re H. M. S. New Zealand.	48,815
July 27—Re H. M. S. New Zealand.	30,209

Mount Tolmie route opened for regular car service from intermittent service on July 23. Total passengers carried from July 23 to end of month, 5,049.

MEETS AFTER CARNIVAL.

Committee Will Prepare City's Case on Annexation of Ward 11. Saanich.

Recognizing that it is hopeless to attempt any municipal work during carnival week, the special civic committee which was appointed to look into the case for annexation of ward two of Saanich municipality, has decided not to assemble till Monday week at 10 a. m.

The committee's functions will be to prepare a case on behalf of the city to be adopted by the council, and to be presented to the meeting of ratepayers of ward two on August 14. At a recent meeting of the Ratepayers' Association three alternatives were discussed: Annexation, separation into a new municipality, or a continuance of present conditions, the last named being resisted on account of the little sympathy the residents get from a rural community in applications for water, sewerage, and fire protection. It is not, however, probable they will consent to enter the city unless differential rating for a term of years is promised.

MEETINGS

Friendly Help.—The Friendly Help Association will meet to-morrow morning at 11, in the rooms, Market Building.

* * *

Will Elect Officers.—Victoria Lodge, No. 84, I. O. G. T. will hold its weekly meeting this evening in St. Barnabas' schoolroom. Officers for the next quarter will be elected and installed.

To Preach on Sunday.—The Rev. W. H. Vance, M. A., principal of Latimer hall, Vancouver, will preach on Sunday morning at St. Saviour's, Victoria West, and in the evening at St. John's. Principal Vance is chairman of the Pacific Coast Theological Congress which meets here this month.

FIRE AT VANCOUVER.

Vancouver, Aug. 1.—Starting in a pile of wood behind the range in the kitchen, fire gutted the diningroom of the Alhambra Hotel, Carrall and Water streets, shortly after 6 o'clock this morning, causing damage estimated at $2,000.

HEARD TWO CLAIMS.

Sealing Commission Considers Requests of William Gondie and Moses Kiel.

To-day's sessions of the sealing commission were taken up with the consideration of the claims of William Goudie and Moses Kiel, both of whom were hunters and mates on various sealing craft. William Goudie claimed $26,590 on the strength of his successful catches in almost every year from 1890 to 1901. The ship's catches varied from 250 to 2,700, and on one year he estimated they could have caught 2,000 more, but for the restrictions.

Moses Kiel as a hunter killed from 16 to 200 a year from 1893 to 1900. He estimated that he could have caught about 150 a year more but for the closed season and prohibition of rifle shooting. He claimed $8,557.

TO-DAY'S BASEBALL

AMERICAN LEAGUE.

At Washington—	R.	H.	E.
Detroit	9	11	4
Washington	3	8	2

Batteries—Lake and McKee; Groom, Gallia, Harper and Henry, Ainsmith.

At New York—Chicago-New York game postponed; rain.

At Philadelphia—	R.	H.	E.
St. Louis	5	6	4
Philadelphia	3	7	3

Batteries—Hamilton, Mitchell and Alexander; Shawkey, Bender, Houck and Schang.

NATIONAL LEAGUE.

At Chicago—	R.	H.	E.
New York	5	9	2
Chicago	2	5	1

Batteries—Mathewson and Meyers; Humphries, Moore and Bresnahan.

At Pittsburg—	R.	H.	E.
Brooklyn	2	7	2
Pittsburg	3	6	1

Batteries—Allen and O. Miller; Adams and Gibson, Simon. (Ten innings.)

BREWERY BUYS RITZ HOTEL FOR $30,000

Sheriff's Auction Sale Lasted Only Five Minutes; Bidding Started at $20,000

The Ritz hotel business and equipment including the bar were sold for $30,000 under the auctioneer's hammer this afternoon. H. Maynard, manager of the Silver Spring Brewery, was the purchaser. With the hotel goes the privilege of securing either a five-year lease with the privilege of a five-year extension or a ten-year lease straight. The rentals will be $1,500 a month for two years, $1,700 a month for the next three years, and $1,800 a month for the five years following. The Silver Spring Brewery was one of the preferred creditors, having a chattel mortgage.

Sheriff Richards acted as auctioneer personally. Standing on a chair in front of the desk he called the fifty odd men around him and explained the terms of sale. A tax warrant had first claim, a lien note of the D. Spencer Company, second, a landlord's distress warrant, third, claim, and the brewery's chattel mortgage fourth. The total sum due the preferred creditors is a little over the $30,000, the sale price, and the unpreferred debts bring the total liabilities up to $46,000. About $12,000 of this can never be recovered.

The sheriff also explained that there were lien notes and chattel mortgages on a number of pieces of equipment, such as pianos, safe, steam table, etc. The barber shop and cigar stand were not included in the sale. The terms of sale were $5,000, cash down and the privilege of making the other payments on terms, the deed not to be signed until the final payment.

Bidding began at $20,000, and ran up rapidly to $22,500, $25,000, $27,500, $30,000 and there it stayed. Three or four different persons put in bids, none of whom were well known to the majority of men present. The hammer fell not five minutes after the bidding opened, and Mr. Maynard received the congratulations of the bystanders.

He announced that he would fit the hotel up in first class style and operate it as a high grade hotel.

ALL ARE SAVED

Remainder of Crew of Weiding Schooner Reach Prince Rupert To-day.

Seattle, Aug. 1.—A dispatch to the Merchants' Exchange from Prince Rupert announces the safe arrival there of Capt. Helstrom and four members of the crew of the Seattle halibut schooner Welding Bros., which went ashore on Frederick Island, July 23. These five men returned to the stranded ship when the other 29 of the crew were taken to safety, and it was feared they had perished in a storm that swept the coast a few days ago. The Welding is a total loss.

MEAT CANNED YEARS IS OFFERED FOR SALE

Three Seattle Merchants Arrested and Large Quantities of Goods Are Seized.

Seattle, Aug. 1.—Complaint was filed by the county prosecutor to-day before a justice of the peace against Sulzberger & Son, a large meat packing house of New York, Chicago & Kansas City, charging them with misbranding cans of Vienna sausage, tongues and loaf ham. Three local merchants were arrested yesterday for selling the alleged misbranded meat, and three thousand cans of the stuff were seized. State Chemist Johnson reported to the state food inspection office that the meat was unfit for food, having been canned so long ago that the tin had rotted, exposing the meat to the air and resulting in decay.

Examination of the tins by Deputy State Food Inspector Adams revealed, he alleges, that they were put up by Schwarzschild & Sulzberger before passage of the pure food and drug act of 1906. The cans, it is alleged, contained the original inscription that they were approved under the congressional pure food act of 1891. This label, it is alleged, was covered by a new label of Sulzberger & Son, which read that the cans were guaranteed under the pure food act of 1906. The cans had been enamelled, it is alleged, but had rusted open, permitting decay of the meat. It is alleged that the old cans were sold in Seattle by an agent named Fried at one-fourth the regular price.

Grand Conservative Picnic

AT GOLDSTREAM

TO-MORROW

FARE—50¢, ADULTS. CHILDREN, 25¢

Those intending to attend the above picnic are asked to take notice that there has been a

Change of Time of Departure of Trains

Trains will leave E. & N. Depot at 9.20 a. m., 11 a. m., 1.20 p. m. and 3 p.m. Returning at 5.45 p. m., 7.30 p. m., and 9.30 p m.

EVERYBODY WELCOME

R. HAYWARD, Chairman; W. CROW, Secretary.

GOD SAVE THE KING.

ANNOUNCEMENT

I have been cutter for Alex. Peden and in charge of his well known tailoring business for some time, and have now taken it over entirely and will occupy quarters next to Mr. Peden in the Sayward Block.

W. W. GLASS
Successor to Alex. Peden
High-class Tailor, 211-212 Sayward Block

WE Furnish Designs for
Newspaper and Magazine Advts., Catalogue Covers, Business Stationery, Labels, etc.

WE Execute
Illuminated Addresses, Portraits, Cartoons, Fashion Drawings, Signs and Commercial Illustrations of all kinds.

WE Draw
Maps and Plans, Birds eye Views, and Buildings.

WE Photograph
Machinery, Furniture, Stores, etc.

WE Supply
Cuts and Electros.

WE Write
Advertisements, Letters, and Compile Catalogues.

WE Place
Advertising Everywhere and Secure Lowest Possible Rates.

"PENMAN BY NAME AND PENMAN BY NATURE"

309 HIBBEN-BONE BLOCK

H. G. PENMAN
ADVERTISEMENT WRITER
PUBLICITY ADVISER

PHONE NO. 3412

In Connection With Wilson Art Studio
Designers and Illustrators

Nailing BEAVER BOARD to the wall and ceiling-beams of a new room, quickly and without litter or confusion.

BEAVER BOARD

Same room finished, for one of many beautiful designs possible with BEAVER BOARD walls and ceilings.

BEAVER BOARD — HARDWARE

Walter S. Fraser & Co., Ltd.

Phone 3. Wharf Street. Victoria, B. C.

THE HOUSEHOLD APERIENT.

THE BEST "APENTA" NATURAL APERIENT WATER

BOTTLED AT THE SPRINGS, BAD PIESTING.

FINES IMPOSED

Magistrate Rules That Directors Must Pay $1 a Day; Aggregate $2,630.

Each of the directors of the Island Construction & Development Company, Limited, named in the information charging them with failure to forward to the registrar of joint stock companies statements called for by the act was to-day ordered by Magistrate Jay to pay a fine of $263 on each of two counts, or $526 each, an aggregate fine of $2,630.

The defendants are Daniel C. Reid, Arnold E. Forbes, David S. Tait, Howard Farrant and Robert J. Hearst, and the two charges which were heard yesterday, and on which the magistrate decided they were guilty, were those of failing to file a copy of the statutory report, and failing to keep and file a list of all persons holding shares.

At the outset of the proceedings to-day it was stated that an understanding had been reached after the adjournment of court yesterday to the effect that the defendants, as directors of the Bazan Bay Brick & Tile Company, Limited, should plead to one charge of similar neglect in respect to that company, and that the third charge against the Island Construction & Developing Company, that of failing to file a copy of the annual summary and report, should be withdrawn. In the absence of D. S. Tait through illness in his family R. C. Lowe and H. C. Hall, who appeared for the defence, did not care to take upon themselves the responsibility of pleading guilty, as they were not personally familiar with the arrangement made.

An adjournment was granted until to-morrow, but the case must be gone on with then peremptorily. H. Despard Twigg is representing the attorney-general's department in the prosecutions. In giving judgment in the two cases disposed of Magistrate Jay said:

"In both these charges it is a matter of comment that these companies, beyond taking the necessary steps and formalities to obtain incorporation and to enable them to carry on business, and place themselves in a position to acquire and hold property, have entirely ignored all the regulations and provisions of the Companies Act applicable to joint stock companies after their incorporation. I am unable to see any distinction between the individual defendants in these cases. I have come to the conclusion, as I said yesterday, that they are all guilty, and that they are all equally guilty.

"The defendants are liable under the amended section of 1912 to a fine not exceeding $25 for each day during which default continues. Of course, it would be quite out of the way to impose that maximum fine. The last time I had the unpleasant duty of imposing a fine on this body of directors in connection with another company I made the fine fifty cents a day. The default in the cases now before the court continued for 263 days up to the date on which the information is laid, and I propose to fine each of the defendants one dollar a day, that is $263 in each case, to be paid forthwith, or in default distress, or in default of distress, ten days in jail.'

It is understood that the defence is likely to appeal against these sentences.

TO BANQUET MINISTERS

Board of Trade Will Entertain Hon. Robert Rogers and Hon. J. D. Hazen.

Hon. Robert Rogers, minister of public works for the Dominion, will be entertained at a dinner by the members of the Board of Trade, when he arrives in Victoria about August 20.

Such was the decision of the council of the board this morning at a meeting held at the rooms, and a committee was appointed to make the arrangements and to communicate with the minister about the date.

As Hon. J. D. Hazen, minister of marine and fisheries, will by that date have returned from the North, he will be entertained on the same occasion. The board intends to offer the sale of tickets to the general public. The banquet will be given at the Empress hotel.

At the same meeting this morning the council decided to appoint J. J. Shallcross president, and Simon Leiser a committee to take up with the government the location of the Canadian Northern Pacific line through Cumberland, the Board of Trade of that city having applied to the Victoria board to bring influence to bear to this end. There are no engineering difficulties existing to prevent this being done, and it will only entail a few extra miles of railway in order to deviate from the present proposed location.

Women's Confidence In

the efficacy of this thoroughly tried home remedy is never misplaced. In every way—in health, strength, spirits and in looks—women find themselves better after timely use of

BEECHAM'S PILLS

Sold everywhere. In boxes, 25 cents.

FLOWER SHOW WILL BE PRETTY FEATURE

One of Most Picturesque Phases of Carnival Will Be Three Days' Exhibition

Most noteworthy among the features of the flower show, which will be held on Tuesday and two succeeding days of next week will be the classes for sweet peas, which above all others are the most representative of Victoria's cultivated flowers. Not only are there numerous sections for individual exhibits, but there is to be a special decorative exhibit of sweet peas on a table of about 25 square feet. In addition to this important class, exhibitors will be asked to put their best work into the competitive design of the Union Jack, and also a decorated table centre, with ornaments allowed.

The exhibition will open at Elliott street, opposite the parliament buildings, and the mayor has been invited to officiate. The chairman of the floral committee, E. A. Wallace, should have all entries by 10 p. m. to-morrow at 866 Heywood avenue, and as there is some misunderstanding about the fees, it should be explained that the entrance fees will be returned in every case where entry is filled.

Roses, dahlias, gladioli and begonias will figure largely in the show. The classes are of an attractive character, although it is a little early for dahlias and gladioli as yet. The baskets of flowers will also be the magnet for considerable competition, and there is not the slightest doubt that the flower show will be one of the most popular features of the carnival week.

The experienced advice of Park Superintendent Thomas Purdy has been at the service of the committee throughout, and when it is borne in mind that some $1,000 is available in prizes, combined with the assurance to competitors of no favoritism because of the engagement of an independent judge from Seattle, it is expected that the show will be an epoch-making one, bringing out as it will both the best of the perfumed blossoms of the gardens, and the more sombre beauties of the variegated and decorative plants.

Catalogues of the show are to be had at the florists and greenhouses in the city.

OBTAIN CERTIFICATES

Victoria Candidates Who Passed the Recent Examinations for Teachers.

Among Victoria candidates who passed the annual examination of candidates for teachers' qualification certificates for the schools of the province are the following:

First Class Certificates—Vernon Crockett, Gertrude Field, Bernice J. Hinds, Marjorie C. Holmes and Sarah A. Mercer.

Second Class Certificates—Mary Kathlee Offerhaus, Daisy C. Salmon and Mary Isabella Staples.

Third Class Certificates (valid for life)—Gilbert H. Bevan-Pritchard; Ida H. McIntosh and Eunice MacNaughton.

Third Class Certificates (renewable for one year)—Margaret M. Brethour, Helen Brethour, Mary M. Creech, Mrs. Jane Darbyshire, Margaret Gibson, Elizabeth S. Lovell, Mrs. Lena B. MacKenzie, Elsie S. Shrapnel and Mrs. B. Williams.

MAYOR RETURNS CALL

U. S. S. California Receives Many Visitors; Appearance of Men is Praised.

Mayor Morley returned the official call of Captain Halstead, visiting U. S. S. California this morning.

The men from the armored cruiser were given shore leave yesterday and were warmly welcomed on land. They presented a fine appearance on shore and were favorably compared with the city's visitors of the previous week, their manly bearing and carriage being the subject of congratulatory remark, as was also their comparative youthfulness.

The captain will continue to give shore leave till to-morrow afternoon, the cruiser leaving to-morrow evening. Many Victorians have visited the ship and looked her over. No photographs are allowed to be taken on deck, as was the case on H. M. S. New Zealand.

NOTED THEOLOGIANS COMING.

Two Famous English Educationalists to Attend Theological Conference in Victoria.

The third session of the Pacific Coast Theological Conference will be held in First Congregational church, corner of Quadra and Mason streets, from August 12 to 15, inclusive. The custom has been to have these conferences alternate between Canada and the United States and Victoria has been selected for this year.

Two distinguished English theologians have been procured as speakers, Principal Adeney of Lancashire College, Manchester, and Dr. James Moffatt, of Edinburgh. Principal Adeney is known throughout the theological world as a speaker and writer of note. He is the editor of the Century Bible series and is lecturer in history of doctrine at Manchester University. He was for 14 years a professor in New College, London.

Professor James Moffatt, D. D. D. Litt., is the Yates professor of Greek and New Testament Exegesis in Mansfield College, Oxford. He is also the author of many books of valuable assistance to the Bible student. The presence of both these men should prove an inspiration to the working pastors of the Pacific coast.

LOCAL NEWS

Motor Cases.—Several motor speeding cases were heard in provincial police court this afternoon.

o o o

Special School Board.—A special meeting of the school board is expected to be held either on Monday or Tuesday to deal with the plans for the Hollywood school.

o o o

Calls of Fire.—The fire department was called out yesterday to a fire in the Indian reserve, and also to a false alarm at the corner of Cook street and Fairfield road. There were 14 alarms responded to during the month of July.

o o o

Bishop Roper Returning.—The Bishop of Columbia, who has been in Great Britain for the past four months on business connected with the extension of the work of the Anglican church in Western Canada, is on his way home, and will reach the city tomorrow afternoon.

o o o

Pleased With Success.—The social committee of the Christian Endeavor convention, recently held here, has received many congratulations on the success of the gathering and the pleasant nature of the several functions held in connection with it. The committee has expressed thanks to the many who helped at entertaining the delegates.

o o o

Appoint Committees.—At a special meeting of the Ladies' Guild of the Seamen's Institute yesterday Mrs. Richard Jones and Mrs. Hall were appointed a purchasing committee to buy the necessary fixtures and furniture to finish up the equipping of the new home. Mrs. W. E. Home, Mrs. F. A. McDiarmid and Mrs. Thomson were appointed a visiting committee for the month.

o o o

Preparing Organ.—The details in connection with the completion of the new pipe organ in St. John's church are being hastened so that the instrument will be in readiness for the opening on August 11 and 12, when Clarence Eddy will play. Mr. Eddy is expected to show the organ at its best as his ability is well known. Since the exposition at Vienna in 1873, he has been identified with many important expositions, having been at Philadelphia in 1876, Paris in 1889, Chicago in 1893, Buffalo in 1901, St. Louis in 1904 and Jamestown in 1907.

o o o

Indian Tea Crop Damage.—Serious floods in South Sylhet and Cachar have affected tea prospects in both districts. The output from many gardens is very much behind hand and the reports of the damage done by hail are now amply confirmed. In some districts the bushes are absolutely riddled, and the loss is stated to be so heavy as to preclude any possibility of making it up to the normal output. Unfortunately, too, it is the fine tea gardens which have suffered most. This misfortune will tend toward raising the price of all tea.

o o o

At the Dominion Theatre.—Friday and Saturday The Making of a Great Metropolitan Newspaper will be shown. By the courtesy of the New York Herald, the Edison Company have been enabled to make a series of motion pictures, illustrating the entire process of newspaper manufacturing. The balance of the programme is also highly interesting. Queen of Spades, a special 2 part feature portrays a strong emotional story full of heart-throbbing and powerfully enacted situations. A breezy western drama, "During the Round-up, full of action, is sure to please. So also will the comedy film entitled a Pair of Foils, featuring Bessie Learn, who is always sure to amuse. The Topical Budget, containing up-to-date news in animation showing the latest happenings all over the globe rounds off a most enjoyable and first class programme.

HINDUS ADMITTED

Immigration Officials Reach Decision Regarding Passengers of Sado Maru.

The five Hindus, a woman, two children and two men, who arrived on the Sado Maru on Wednesday, were formally admitted to the country this morning on completion of the medical examination, and proceeded to their destination on the mainland. This is the first case in which a woman has been admitted for a considerable time, but as the party made the continuous journey from Calcutta they could not be prevented under the terms of the amended order in council.

OBITUARY RECORD

The remains of the late Wong Yew Chen, the Chinese merchant who passed away on Tuesday, were laid at rest in the Chinese cemetery yesterday afternoon.

The funeral of the late Miss Evangeline Finlayson took place yesterday afternoon from the residence of Mr. A. Finlayson, uncle of the deceased. The floral offerings were numerous and beautiful. Members of the St. Andrew's church choir attended in a body and sang "Lead, Kindly Light" and "Nearer, My God, to Thee." The pall bearers were Messrs. McPhee, Cameron, McLaren, Aird, Brown and Pollock. The Rev. MacRae and Rev. J. McCoy officiated.

The funeral of the late Nick Sapono, the Italian who passed away on Monday, will take place to-morrow morning from Sand & Fulton's Parlors at 8.45 a. m., thence to the Roman Catholic cathedral, where services will be conducted by Father Laterme at 9 a. m. Interment will be made in Ross Bay cemetery.

The funeral of the late Mrs. Catherine Morgan, took place this morning from the Victoria Undertaking parlors at 8.45 o'clock, proceeding to the Roman Catholic cathedral, where services were conducted by Father McDonald. Father Silver officiated at the grave side. The pall bearers were F. J. Waghorn, Allen Anfty, W. C. Warburton, J. Talfur, Capt. D. O'Brien and Patrick McDonald. The floral offerings were numerous and beautiful. Interment was made in Ross Bay cemetery.

INSURANCE SCHEME FRAUD ON PUBLIC

Strong Language by Magistrate in Imposing Fine on an Unlicensed Concern

"In plain language I think this is a huge fraud upon the public," said Magistrate Jay this morning to W. S. D. Smith, after the defendant had given the court evidence that the Dominion Health Assurance Society had very little money to meet any obligations that might arise. "You are taking money from unfortunate men on the promise of benefits which you know you have no possible ability of paying, and assuming obligations you have no expectations of meeting."

The maximum fine of $50 was imposed and the defendant was given to understand that if the business was continued he would be liable to a repetition of the fine.

Smith was charged with doing an insurance business under the name given above, without having received a license from the Minister of Finance of Canada to do so. It was pleaded in defence that an application has been made to the provincial registrar of joint stock companies for a certificate under the Benevolent Societies Act, but no action has yet been taken on that.

H. Despard Twigg conducted the prosecution and the defendant was represented by W. C. Moresby and R. C. Lowe, the latter conducting the defence.

Provincial Constable Edward H. Kent told of seeing Smith in the offices of the Dominion Health Assurance Society, in the Sayward Block, on June 26. It was controlled by a board of trustees, Smith said, and had 1,646 members in Victoria and about 3,300 in Vancouver.

On June 25 he was given a policy. No questions were asked as to age or physical condition nor was any medical examination made. The benefits were said to be $12 a week without doctor or $10 a week with doctor.

Thomas A. Dolke, real estate salesman, visited the offices on July 22 and 23 to see about taking out a policy. He was told it would cost $6 to join the society. On July 25 he received a policy, and at the same time a blank for medical examiner's report. This, Smith told him, was not to be put into force until later.

Mr. Twigg directed several questions to the claim of the society to come under the Benevolent Societies Act.

One of the documents which Mr. Dolke had signed proved to be an irrevocable appointment of the defendant as his proxy in all matters affecting the society.

On his appointment he was advised that the best clients would be found among the camps of workmen, and especially those of foreign workers.

The defendant was subjected to a severe cross-examination by Mr. Twigg. He stated that the similar business being done in Vancouver was a different one and was under the name of the Dominion Hospital Society, from which he had got the idea for his. The Dominion Health Assurance Society was managed by three trustees—himself, John C. Young, a solicitor on commission for the B. C. Life Insurance Company, and his father in California.

He knew nothing as to Young's means, he said. His father had no property here, was a contractor in Prince Rupert, had property in the United States but witness did not know where it was, and was now in Douglas, Arizona. Witness himself has property here, he said. As to his business he said he had been a solicitor for insurance and for hotel men.

Mr. Twigg: When did you cease to be a waiter at the Empress hotel?"

Smith: "A year last April."

"Since then have you been engaged solely in the insurance business?"

"I tried real estate and am still in it."

"How much money is the society making now?"

"Two hundred dollars a month."

"Where is it?"

"In the bank."

Smith, in reply to further questions, said there was no provision for a sudden heavy mortality but they went on the experience of other companies. They had no special doctors, as the doctors refused to act in such cases, but they had a special rate from St. Joseph's hospital. Anyone could join so long as he was a man.

"And has five dollars," added Mr. Twigg.

The society had no medical examination made but took a man's own opinion that he had no chronic disease, and this was enough to safeguard the other members. If it was found from the doctor's certificate that a man was laid up from a chronic trouble he forfeited his benefit.

"One thing plain is that a man is subject to chronic exhaustion of one dollar a month," commented the court.

When asked by the magistrate how much the concern had on hand Smith said: "About $100 in the Union bank."

"What securities or investments have you?"

"None as yet."

Mr. Twigg asked for the infliction of the full penalty. This was a concern, he said, that should be put out of business promptly. Here was a company without any security behind it, composed of this man, his father, who was an alien, and a runner for insurance companies.

The court then imposed the maximum fine.

NEARLY FIVE MILLIONS

Large Investment in Buildings in City and District During Month Which Closed Yesterday.

Mirroring the steady progress of Victoria this year, the building permits demonstrate the manner in which citizens are engaging in construction work. The following are the returns for the city and district municipalities for the month of July, and for the seven months of 1913 which have elapsed:

	1913, 7 mths.	July
City of Victoria	$2,924,340	$166,675
Municipality of Saanich (including jail and Normal school	1,080,220	57,000
District of Oak Bay	699,783	29,600
Township of Esquimalt	185,000	75,000

For the seven months of the present year which closed yesterday the amount of building in progress in Oak Bay shows an increase over the corresponding period of last year.

Permits for the present year have aggregated in value the sum of $699,783. From January 1 to July 31 of last year the amount was $580,319, so that the increase in 1913 has been $119,464.

In the month of July the permits issued were fewer in number and smaller in the aggregate amount than in the month of July of last year. The value of building for which permits were issued at the municipal offices during last month was $29,600.

For July of 1912 the amount was $130, 259, but while for the one month there is a falling-off the greater amount of work done in the earlier part of this year more than makes up for this and brings the aggregate for the period up above that of the previous year.

MANY OFFER PLANS

Architects Put 24 Sets in Competition For New Hospital Design.

Competitive plans for the new Jubilee Hospital were received to-day, this being the last day upon which they could be presented. As expected the competition took the attention of some of the leading representatives of the architectural profession in the province. At 2 o'clock this afternoon there had been 24 sets of plans lodged with the secretary and others are expected before the closing hour to-night.

As this is one of the largest competitions of this character which has occurred in the province this year, some of the best talent of the profession has been directed toward preparing designs for buildings in accordance with best hospital practice. The conditions of the competition were drawn up by J. C. M. Keith, and it is the intention to submit the plans to an expert in Winnipeg for advise before the board of directors awards any contract.

The results of the campaign of last fall, added to the grants from the government and municipal authorities, has made a considerable sum of money available for the work of construction.

COMMENCE EXPERIMENT.

City Officials Visit Lake To-day to Test Precipitation With Copper Sulphate.

The attempted precipitation of the algae in Beaver Lake commenced this afternoon, when Assistant Engineer Foreman and City Analyst Birch went out to the lake to distribute the sulphate of copper.

This substance will be contained in bags attached to a row boat which will be slowly moved about the lake. The chemical work will thus be effected, it being hoped that a complete precipitation of the vegetable matter may be accomplished.

If the water could be relieved of the objectionable taste and smell, due to vegetable decomposition, there is not the slightest doubt that a considerable amount more of the supply from the lake would be used.

Last night the Smith's Hill reservoir remained stationary at eleven feet, showing that the call during the night was considerable, but it is hoped to gain at the week end, when the requirements of the industries abate materially.

Investors WATCH THE WANT ADS for hints as to "office routine" for you. UTILIZE THE WANT ADS—promptly.

Specials In Carnival Wear

An easy way to appear suitably dressed for the Carnival will be for you to come in and look over our special offers in Hats, Shirts, Neckwear and other things. You'll find the price reductions helpful in making selections.

On Friday and Saturday

you can make a big saving on some lines. You don't have to be shown where you win when it's a question of price and the style and quality of the goods are above criticism.

Imported Soft Felt Hats

After arranging everything in our new store, we find ourselves with a lot of odds and ends of fine quality Hats in broken sizes. Soft Felts in the new colors, fedora or telescope shapes. They're priced at $3.00 and $3.50, but we want to clear them.

FRIDAY AND SATURDAY . $2.00

English Crochet Knitted Silk Ties

Imported just in time for the Carnival. All colors and shades. Specially priced at

$1.50

Silk Hose Tan, blue, grey, green or ox-blood — Penman's brand. Reg. 50c 3 Prs. for $1.00

A New Line of Sweaters

They're shaker-knit with the new rough-knitted roll collars and front, particularly smart in shades of slate, grey and beaver. Specially priced at

$5.00

Ask to see these.

Dressy Shirts

Cluet's Shirts, white with medium or narrow pleats with stiff laundered cuffs. We're a little overstocked on these so a $1.75 Shirt sells Friday and Saturday for

$1.25

Summer Underwear

Light Weights
Light Colors
Light Prices

Mercerized Egyptian Lisle Thread, elastic knit, blue, white or flesh; closed crotch combinations. Regular $3.50 at $2.50

Plain White Mercerized Lisle, closed crotch Combinations. Regular $2.50 ..... $1.75

Straw Hats

In fine splits, different widths of brim, crown in proportion. Specially priced at

$2, $3, $4

Belts

Black, tan, or grey; different shades, with pebble finish and smart buckles. Regular 75c—now ..... 50¢

WHITE DUCK TROUSERS

$1.50

Regular yachting Pants, with belt loops and cuffs.

Wash Neckwear

Smart patterns in stripes or bars, specially priced at 50c, 35c and ..... 20¢

SEE WINDOW DISPLAY

Spence, Doherty & Co.

Hatters and Furnishers to "Men Who Care"

1218-20 Douglas Street. Victoria, B. C.

F. W. STEVENSON & CO.

STOCK AND BOND BROKERS.

102-106 Pemberton Building. Cor. Fort and Broad Streets

FUNDS INVESTED FOR CLIENTS.

Orders Executed on all Exchanges on Commission.

Private Wires to Vancouver, Winnipeg, Toronto, Montreal.

Real Estate, Timber and Insurance.

BANK OF MONTREAL

Established 1817.

Capital, all paid up, $16,000,000. Reserve, $16,000,000. Undivided Profits, $802,814.94. Contingent Account $1,000,000.

Rt. Hon. Lord Strathcona and Mount Royal, G.C.M.G. and G.C.V.O., Hon. President.

Richard B. Angus, President.

H. V. Meredith, Vice-President and General Manager.

SAVINGS DEPARTMENT IN CONNECTION WITH EVERY BRANCH.

Interest allowed on Deposits at highest Current Rates.

Travellers' cheques issued to any part of the world.

J. S. C. FRASER, - - - Manager, Victoria

THE GERMAN-CANADIAN TRUST CO. LTD.

639 FORT STREET Real Estate Department PHONE 2445

Authorized Capital, $1,000,000

Alvo von Alvensleben, Pres. W. V. Coons, Mng. Dir.

EXTRA SPECIAL ACREAGE BARGAIN

FIVE ACRES IN THE SOOKE DISTRICT,

close to school and post office. All fine, rich soil.

TERMS EXTRA EASY

$50 CASH

Balance

$10 Monthly

Price for the whole 5-acre block

$600

Good transportation.

Are YOU looking for unusual bargains in—A home—residential or business lots—farms—suburban properties? If so, don't buy until you've seen our listings.

All the Corns

In America Could be Ended This Week

If all people used what millions are using, there would be no corns next week.

Every corn would be treated at once with a little Blue-jay plaster.

The pain would stop instantly. Then the B & B wax would gently loosen each corn. In 48 hours all the corns would come out.

You can prove this yourself in two days. Try a Blue-jay on that old, old corn.

Note how it acts without any discomfort. Note the absence of pain or soreness. The corn is completely forgotten.

Then note in two days how the whole corn lifts out.

Blue-jay keeps millions free from corns. When you stop paring—stop old-time treatments—you will have freedom too. And all people sometime will know this.

A in the picture is the soft B & B wax. It loosens the corn.
B stops the pain and keeps the wax from spreading.
C wraps around the toe. It is narrowed to be comfortable.
D is rubber adhesive to fasten the plaster on.

Blue-jay Corn Plasters

Sold by Druggists—15c and 25c per package

Sample Mailed Free. Also Blue-jay Bunion Plasters.

(312) Bauer & Black, Chicago & New York, Makers of Surgical Dressings, etc.

Boarding houses, of the worth-advertising kind, always UTILIZE THE WANT ADS when table-vacancies occur.

Financial News

FAIR SUPPORT FOR MINOR RECESSIONS

Scattered Selling of Grangers Occurs on Pronounced Strength in Corn

(By F. W. Stevenson & Co.)

New York, Aug. 1.—Market closed lower but declines were not drastic, and rather fair support was tendered on recessions. There was, however, very little outside demand, and the backing and filling of professional element seems to be responsible for the bulk of the fluctuations.

The pronounced strength in the corn market was watched carefully and some scattered selling of the grangers took place as a consequence, and it is not unlikely that a continuation of damage reports will be reflected by quite a little uncertainty in the financial community as the necessity for a substantial agricultural out-turn this year appears to be generally realized:

Amal. Copper	70¾	69⅞	69⅞
Amn. Beet Sugar	26¼	25½	25
Amn. Can.	32¼	31½	31½
Amn. Car & Fdy.	44½	44⅞	40¼
Amn. Cotton Oil	41	40	40
Amn. Ice Securities	23¼	22⅞	22½
Amn. Smelting	67	62¾	62⅞
Anaconda	36⅞	35¾	35¼
Atchison	97½	96⅞	96¼
Do., pref.	98¼	97⅞	97¾
B. & O.	96	95⅞	95¼
B. T. R.	88¼	87⅞	87½
C. P. R.	215½	214¼	215¼
Central Leather	23½	23¼	22⅞
Ches. & Ohio	55½	53⅞	53½
C. & G. W.	13⅞	13⅞	13
Do., pref.	29½	29½	28
Calif. Petro.	18⅞	18½	18¼
Erie	29	27⅞	28
Do., 1st pref.	46½	45¼	45
Gt. Nor., pref.	125⅞	125¼	125¼
Gt. Nor. Ore., ctfs.	35½	35	34½
Illinois Cent.	106	104¼	104½
Inter-Metro.	15½	15½	15¼
Do., pref.	58	57¼	57¼
Kas. City Southern	27½	27	27¼
L. & N.	133⅞	133⅞	131
Lehigh Valley	150⅞	149½	149
Mex. Petro.	59½	58⅞	58¼
New Haven	101	100¼	100⅞
M. K. & T.	22	21⅞	21⅞
Mo. Pacific	32¼	31⅞	31⅞
Nat. Rys. of Mex., 2nd pref.	13½	12	12¼
Nev. Cons.	16⅛	16	16
N. Y. Central	98⅞	97⅞	97⅞
Norfolk & West.	105¼	105	105
Nor. Pac.	109½	109	109
Pennsylvania	113⅞	113⅞	113⅞
Reading	159½	158½	158⅞
Rep. Iron & Steel	23⅞	23⅞	23
Do., pref.	86⅞	86	86
Rock Island	17½	17	16⅞
Do., pref.	28⅞	28	27⅞
Sou. Pacific	92⅞	91½	91⅞
Sou. Railway	24	23¼	23⅞
Tenn. Copper	30⅞	30½	30¼
Union Pacific	148⅞	147½	148¼
Do., pref.	84	83⅞	83
U. S. Rubber	59⅞	59⅞	59⅞
U. S. Steel	59⅞	58⅞	59
Do., pref.	108⅞	108¼	108¼
Utah Copper	48	47⅞	47⅞
Wabash, pref.	7⅞	7¼	7⅞
Westinghouse	63⅞	62⅞	62⅞
Wisconsin Central	46	46	46
Granby (Boston)	60	59½	59½

Total sales, 155,500 shares.

Money on call, 2½, 2, 2, 1½ per cent.

% % %

BULL DEMONSTRATION IN CORN HELPS WHEAT

(By F. W. Stevenson & Co.)

Chicago, Aug. 1.—It was next to impossible for this wheat trade to continue indifferent to the big bullish demonstration in coarse grains. Among the traders the talk was freely heard that wheat is becoming relatively the cheapest grain in the list. Added to this is the fact that the market appears to be on a merchandizing basis. Best grades of cash wheat are at premiums over September contracts. At any rate the bullish feeling from the other markets showed itself on the buying side of wheat to-day with an advance in prices of 1 cent or more at closing trades at 87¼ September, 90⅞ December.

(By F. W. Stevenson & Co.)

	Open	High	Low	Close
Wheat—				
Sept.	86⅞	87¼	86⅞	87¼
Dec.	90½	90⅞	90½	90⅞
May	93⅞	96½	95¼	96¼
Corn—				
Sept.	66⅞	68⅞	66⅞	68¼
Dec.	66	67	65⅞	66⅞
Oats—				
Sept.	41	42½	41	41⅞
Dec.	43⅞	44⅞	43¼	44¼
May	46	47	46⅞	46⅞
Pork—				
Sept.	21.10	21.12	20.90	21.12
Lard—				
Sept.	11.60	11.67	11.60	11.67
Short Ribs—				
Sept.	11.60	11.67	11.52	11.67

% % %

NEW YORK COTTON.

(By F. W. Stevenson & Co.)

New York, Aug. 1.

	Open	High	Low	Close
Jan.	11.10	11.23	11.10	11.24-25
March	11.23	11.37	11.23	11.33-34
April				11.33-35
May	11.27	11.40	11.27	11.37-38
Aug.	11.70	11.85	11.70	11.79-80
Sept.	11.42	11.43	11.43	11.43-45
Oct.	11.25	11.30	11.25	11.34-35
Dec.	11.16	11.36	11.16	11.32-33

Barley steady.

% % %

METAL MARKETS.

New York, Aug. 1—Copper, strong; standard spot, $14.87 bid; August to October, $14.37@$14.87; electrolytic, $15.25@$15.37; lake, $15.37@$15.50; casting, $15.12. Tin quiet; spot, $40.65@$40.75; August, $40.50@$40.60; September, $40.35@$40.45. Lead quiet, $4.45 bid. Spelter steady, $5.62@$5.67. Antimony nominal; Cooksons' $8.40@$8.50. Iron steady and unchanged.

London markets closed as follows: Copper steady; spot and futures, £67 7s. 6d. Tin strong; spot and futures, £187 10s. Spelter, £20 12s. 6d. Lead, £20 6s. Iron—Cleveland warrants, 54s. 10½d.

Great Sacrifice

This will stand close investigation. Corner lot and house on Hillside avenue, between Quadra and Douglas streets, business property, at low price $8,500. This is 25 per cent. below surrounding values. Act quickly.

APPLY OWNER, P. O. BOX 288.

STEWART MINING IS SOLD ON EXCHANGE

Glacier Creek Fraction Off and List Without Action This Morning

Victoria, Aug. 1.—Some sales of Glacier Creek at a fraction off last transactions and an odd lot of Stewart Mining, the first for many months, constituted the element of trading on the local stock exchange to-day. Whilst the list were well supported there was no genuine snap attaching to leaders as has been apparent, trading being evidently influenced by the near approach of the gala proceedings. Outside markets continue to quote the sound copper issues at good levels, such as Granby showing no disposition to sag following advances.

	Bid.	Asked.
Albion Trust Co., com.	105.00	..
Balfour Patents, pref.	.55	.75
Blackbird Syndicate	160.00	165.00
B. C. Life	..	125.00
B. C. Trust Co.	100.00	..
B. C. Packers, com.	110.00	..
B. C. Refining Co.	.45	..
B. C. Copper Co.	2.00	2.50
Crow's Nest Coal	..	70.00
C. N. P. Fisheries	..	1.25
Can. P. S. Lumber Co.	..	2.00
Can. Cons. S. & R.	70.00	77.00
Coronation Gold	.75	.95
Dominion Trust Co.	100.00	..
G. W. Perm. Loan	..	135.00
Granby	59.00	60.00
International Coal & Coke	.32½	.36
Lucky Jim Zinc	.04	.05½
McGillivray Coal	.12	.18
Nugget Gold	..	.30
Portland Canal	.03½	.03½
Rambler Cariboo	.33	.38
Red Cliff	..	.10
Standard Lead	..	1.40
Snowstorm	.27	.33
Stewart M. & D.	.25	.40
Slocan Star	..	.50
S. S. Island Creamery	7.25	..
Victoria Phoenix Brewing	110.00	..
Unlisted.		
American Marconi	..	4.50
B. C. Coal & Oil	..	55.00
Canadian Marconi	1.25	3.00
Can. Northwest Oil	.00½	.01
Capital Furn. Co.	3.00	..
Can. Pac. Oil	.03½	.05½
Glacier Creek	.05	.05½
Kootenay Gold	.05	.08½
North Short Ironworks	..	.35
Bakeries, Ltd.	..	.11
Sales.		
Glacier Creek	1000	5½
Do.	1000	5½
Stewart M. & D.	400	25

Victoria Carnival Week, August 4th to 9th, 1913.

FLAMES DESTROY LOWER VALDEZ ISLAND TIMBER

Forest Areas Burning at Headwaters of Coquehalla and Coldwater Rivers

Vancouver, Aug. 1.—Lower Valdez island, 120 miles from Vancouver, is on fire, and the flames are spreading across the island destroying some of the best timber areas in that part of the province. News of the fire was conveyed to George D. McKay, provincial timber inspector, yesterday. According to the meagre particulars to hand, the fire started early yesterday morning near Hughes' ranch and, despite the efforts of a large number of men, gained tremendous headway. The property of the Abbott Timber Company is reported to be in imminent danger.

Fire Wardens Conant and Macdonald, of Heriot Bay and Campbell river respectively, with large corps of men have gone to assist. Ranger Black has called out all the men available. The fire is in heavily-timbered country, fir predominating. It is well settled, and it is feared that many persons will have difficulty in escaping from the danger zones. The Dominion telegraph line runs through the district, but by this time it is believed that it will be destroyed and telegraphic communication, therefore, with the northland from points south of Lower Valdez island will be temporarily stopped.

Mr. McKay reports another fire at the headwaters of the Coquehalla and Coldwater rivers on Hope Summit. Latest messages convey the information that a large area of timber consisting of fir, hemlock, jack-pine and spruce is being destroyed. Fire Warden Rider, of Hope, with a staff of men, assisted by Warden Campbell, of Skagit, is using every effort to confine the blaze to one section.

AUTOMOBILE TUMBLES DOWN AN EMBANKMENT

Gold Bar, Wash., Aug. 1.—While attempting to pass a wagon on the scenic highway near the Sultan mill, late yesterday, a five-passenger car driven by E. H. Bowen, of California, went over an embankment and rolled over three times. The driver escaped injury. The other occupants of the car injured are: Frank Kennedy, skull fractured, unconscious late last night, will not recover. Alex Brown, well known saloon man, owner of the car, ankle broken. H. G. Higbie, of Seattle, leg broken. Small son of Alex Brown, leg broken. Ray Shelton, of Gold Bar, minor injuries.

For Artistic Homes

SEE OUR ARCHITECTS

BUTLER & HARRISON

Sayward Building and Central Building — British Canadian Home Builders — Phones 1030 2431

WEATHER BULLETIN.

Daily Report Furnished by the Victoria Meteorological Department.

Victoria, Aug. 1.—5 a. m.—The western high area is moving inland. The weather conditions are generally fair and warm in nearly all districts. As far as heard from, heavy rain of 1.30 inches has fallen at Sault Ste. Marie.

Forecasts.

For 36 hours ending 5 p. m., Saturday.

Victoria and vicinity—Moderate to fresh winds, chiefly northerly; generally fair and warm to-day and Saturday.

Lower Mainland — Light to moderate winds, generally fair and warm to-day and Saturday.

Reports.

Victoria—Barometer, 32.06; temperature, 56; minimum, 56; wind, 4 miles north; weather, part cloudy.

Vancouver—Barometer, 30.08; temperature, 60; minimum, 58; wind, calm; weather, part cloudy.

Kamloops—Barometer, 30.08; temperature, 60; minimum, 58; wind, calm; weather, cloudy.

Tatoosh—Barometer, 30.00; temperature, 54; minimum, 54; wind, 6 miles S. W.; weather, clear.

Portland, Ore.—Barometer, 30.02; temperature, 64; minimum, 64; wind, 6 miles S. E.; weather, part cloudy.

Seattle—Barometer, 30.08; temperature, 62; minimum, 62; wind, 4 miles N.; weather, clear.

Prince Rupert—Temperature, 30.14; temperature, 54; minimum, 54; wind, calm; weather, cloudy.

Victoria Daily Weather.

Observations taken 5 a. m., noon and 5 p. m., Thursday.

Temperature.

Highest	85
Lowest	55
Average	70

Bright sunshine, 12 hours 54 minutes.

General state of weather, fine

M'DONALD ACQUITTED.

Juneau, Alaska, Aug. 1.—Joseph McDonald, general manager of the Consolidated Mining & Milling Company, of Guanajuato, Mexico, and former superintendent of the Treadwell mine here, was acquitted to-day by the jury that tried him on the charge of murdering N. C. Jones a mission worker, on May 14, 1902.

ADMIRAL WRATISLAW DEAD.

London, Aug. 1.—Admiral Henry Rushworth Wratislaw, C. B., aged 81 died to-day at his residence Ringley-Reigate. He served against the Indians on Vancouver Island in 1853, in the Baltic in 1854-5 and the Indian Mutiny in 1857-8, and retired in 1881.

Victoria Stock Exchange

Board Room 2, Pemberton Blk.

Daily Session 10.30 a.m.

For list of members apply to the Secretary, P. O. Box 941.

VICTORIA CARNIVAL WEEK—August 4 to 9, 1912.

Last Day of Sale

Ladies' and Gents' Suits; Made-to-Order Suits

Regular $40. Sale....$28
Regular $35. Sale....$25
Regular $30. Sale....$20

CHARLIE HOPE

1434 Government Street

Victoria, B. C.

INJURED IN MOCK DUEL.

Seattle, Aug. 1.—Louis Singer, 13 years old, living with his parents at 2015 East First street, engaged in a mock duel with a playmate yesterday that nearly had a fatal termination. The Singer boy was armed with a wooden dagger, but the other lad had a jack-knife and in warding off the thrusts of Louis he cut him in the wrist severing an artery. The boy was hurried to the city hospital, where Dr. W. R. Jones succeeded in stanching the blood and sewed up the wound.

Spring tides occur at new and full moon; neap at the quarters.

We are carefully avoiding the use of superlatives in this sale announcement. Everything is exactly as represented.

THE SALE YOU HAVE BEEN WAITING FOR

The Semi-ready price sewn in the pocket, not only prevents price boosting, but enables you to figure the actual saving in buying now.

Semi-Ready Wardrobe

Offers Unusual Bargains to You

Harris Tweed Suits

Made of the best cloth, finest workmanship—guaranteed to hold shape and color.

$30.00, TO CLEAR $23.50

Summer Flannel Pants

All of finest materials, colors white, white with thin stripe and grey. Just the thing for Carnival—or for any other outing.

$5.00 VALUES AT $3.25

Blue Serge Suits

The first day's selling closed out half of this line. We want to dispose of the entire lot by August first. They are really exceptional bargains—made by Semi-Ready—regular $15 and $18, clearing at $9.50 and $11.75

Unusual Reductions in English "Waterproff" Raincoats

These are the genuine, guaranteed waterproof rain coats—a cloth coat that has all the wet-resisting qualities of rubber. You will need one this Fall. Buy now, in a short time when the prices are regular, you will be pleased with the economy.

$22.00, NOW $16.75

Fall Arrivals in Semi-Ready Clothing

The first case of Fall Suits arrived to-day. We are putting them on sale at the regular reductions. In three weeks' time you will be buying Fall clothes—buy now and save 25 per cent. Regular $18, $20, $22.50 and $25.00 values at

$14.00 AND UP

Attractive Overcoats at Half-Price

For an attractive, medium weight Overcoat, the English Slip-on has no equal.

These coats have the advantage of serving as an overcoat and raincoat; two coats in one. Their long, loose, attractive styles, make them very popular as an all-round, serviceable garment.

We are giving the buying public Real Facts. Our reputation depends on how we represent things to you.

Mearns & Fuller

Sole Agents Semi-ready Tailoring in Victoria. Cor. View and Douglas

Not a garment is in any way shop-worn or soiled—being entirely this season's stock.

THERE'S NO STRING ATTACHED

to our grocery guarantee. What we tell you about the quality of any article we sell you can be relied upon absolutely. Our teas, coffees, sugars, spices and provisions have been rigidly tested before they were admitted to this store. So you can buy here safely whether you are a judge or not. Economically, too.

Dixi H. Ross & Company

Tels. 50, 51, 52. Liquor Department Telephone 53

Sale of Refrigerators

Here's an opportunity to buy a Refrigerator at a SNAP price.

We have only seven left—

One at $45.00, now ..... $33.75 cash
Two at $40.00, now ..... $30.00 cash
One at $32.00, now ..... $24.00 cash
One at $27.00, now ..... $20.25 cash
One at $12.00, now ..... $9.00 cash
One at $10.00, now ..... $7.50 cash

Drake Hardware Co. Limited

1418 Douglas St. Phone 1646

EDWIN FRAMPTON

McGregor Block (first floor.)
Cor. View and Broad. Phone 928.

WHY GO MILES OUT AND PAY MORE?

$125 Cash—Close Marigold Station, Saanich car line, 50x132 homesites, price $550, monthly payments.

$175 Cash—Cedar Hill Street, just off paved street. Fine view lot, only $800. Small monthly payments.

$150 Cash—Snap—Corner on Saanich Road and Jackson Avenue. Store site. C. N. R. runs past this lot. Only $775. Low terms.

$100 Cash—Fine lot just back of store on Burnside Road, only $800. Car close by.

$75 Cash—Just over city limits, off Cook Street, 9 good lots at $675. Cheapest ever. Monthly terms.

5 Acres, Cobble Hill, for $900, third cash. 23 Acres and 5-room house, barn and all farm requisites, at Shawnigan; snap; price $4,000. 5-Acre Blocks at $125 per acre, at Shawnigan Lake; small cash; any terms.

$35 Per Acre—160 acres and 4 miles from Shawnigan and E. & N. Ry.

Victoria Auction Co.

Sells anything salable, in or out of the city. We arrange

HOUSEHOLD GOODS FOR SALE

Also will hold Saturday night sale at our Auction Rooms.

736 PANDORA ST.

L1955—Phones—4948

WATCH THIS SPACE

LIST AND FRANCIS, AUCTIONEERS

Buy and sell Livestock, Furniture, etc. Come in and see us at the Masonic Temple, 646 Fisguard Street. Phone 2484.

Store to Rent

Also up-to-date Apartments. Apply at

Mellor Bros New Block

819, 821, 823 Broughton Street.

Last Week

This is the last week of our Sale. Further huge reductions on all lines, as well as 10 per cent. and 20 per cent. cash discount.

Lee Dye

We Have a Good Lady Tailor
Phones 134 and 4152.
715 View St., Just Above Douglas

BIG CROWDS ASSURED FOR CARNIVAL WEEK

Many Reservations Made at Hotels; Aeroplane and Balloon to Cross Strait

MARCH COMPOSED IN HONOR OF OCCASION

Many Write for Music Festival Seats; Decorations Are Being Completed

With but two more days of preparation for Victoria's carnival week the city is rapidly assuming holiday attire. Hotels report large numbers of reservations; one has 120, another 150 and still another 300 applications for accommodation during the festive week. The streets are gaily decorated with bunting and flags and the various stores and buildings are ready to put up their decorations to-day or to-morrow.

F. Merritt, the balloonist, and his assistant have reached town and will spend the time between now and Monday morning preparing the space at the rear of the Empress hotel for his purposes. He will probably erect a tent to house the balloon and will have the tether and balloon all ready to make the first flight on Monday.

Having heard that Johnny Bryant and Miss Keys, the two aviators who are coming here, are planning a flight from Victoria to Port Angeles, Mr. Merritt says that if the wind is right he will try a similar exploit towards the end of the week. The balloon during his stay will be tethered to the ground and will ascend about 800 feet carrying passengers for a fee.

Formal Opening.

The formal opening of the carnival will take place at 2.30 p. m. Monday at Beacon Hill, when the Lieut.-Governor will make the declaration. The Fifth Regiment and 88th Fusiliers are arranging to parade to form a guard of honor at the event. Two hundred men from H. M. S. New Zealand will also form part of the guard. The Fifth Regiment will parade in review order with forage caps at 1.45 p. m., while two companies of the 88th under Captain Cunningham, will parade in full dress uniforms at the British Columbia Electric barn in Government street at noon.

There will be an informal reception in the ball-room of the Empress hotel at 8 o'clock Monday night, when the citizens' committee will meet the many visitors to the city. All committee men are requested by the chairman and secretary to be present at this function.

The musical festival promises to be one of the big events of the week. A number of mail orders have been received at the headquarters and have been turned over to the Fite-Rite store, where the tickets are on sale. A strong local demand is noticeable already, but the committee fears that unless the local people buy their tickets this week the outsiders will buy them all up on Monday and Tuesday.

Music Attractive.

The carnival has inspired Benedict Bantly, the well-known musician of this city, to compose a march in its honor. The piece, known as "The Carnival March," will be the opening number at the festival played by the massed bands of Victoria and the Elks band of Portland.

One of the features of the festival will be the big male chorus composed of the combined choirs of the Orion Club, of Victoria, and the Orpheus Club, of Tacoma. There will be almost 100 male voices and the effect is sure to be magnificent when they sing such a famous number as the Soldier's Chorus from Faust.

John Claire Monteith, known up and down the coast as one of the leading baritones of the West, who is to be one of the soloists, will sing "The Recessional," Kipling, as one of his numbers. This poem is one of the masterpieces of the century in the dignity of its sentiment and the magnificent sweep of its thought. The music, which was written for it by Reginald de Koven, is thought by many to be the climax of his musical endeavor. Sung by Mr. Monteith's rich baritone voice the song will receive a notable rendering.

On the same evening, if plans under way by Alderman Cuthbert can be carried out, there will be a grand smoking concert for the men of H. M. S. New Zealand and U. S. S. West Virginia at the Drill Hall.

Tournament.

The naval and military tournament is by no means abandoned yet. Col. Hobday has arranged for a big practice to-night at Beacon Hill Park of the men of the 5th and 88th regiments. About 200 men will be needed and practice is absolutely imperative if the event is to be a success. At first it was feared that not enough men could be got among the local regiments, but more interest is being shown now. To-night's practice will tell the tale and Col. Hobday is most desirous that every man who can possibly get there will be on hand.

The window display competition promises to be a huge success. Many of the retail firms in the down town districts have begun their decorations already and the committee wishes to draw the attention of intending competitors to the fact that the contest begins Monday morning, when all decorations must be in place. Store and offices desirous of being judged must notify the secretary of the window-judging competition at 731½ Fort street.

Another interesting event to those concerned will be the Insurance Congress on Thursday evening when a banquet will be held at the Pythian Castle in North Park street. A number of the leading insurance men of the coast will be in attendance and will speak.

Swimming Feature.

In connection with the swimming gala Secretary Pomfret, of the local branch of the Royal Life Saving Society, announces that Miss Mary Beaton, holder of the highest award given by the society, will be here on Monday and will give a demonstration of scientific swimming and life saving at the gala on the city side of the Gorge bridge. Miss Beaton, who is a native of Edinburgh, has been filling engagements at Toronto and elsewhere in Canada, and will go from here to San Francisco. She will arrive in Victoria by the 2.30 boat Sunday, and will be the guest of honor at a reception at 139 St. Andrews street Sunday evening from 7 to 9. Members of the local society desiring to meet Miss Beaton will be given this opportunity.

The programme for Wednesday's musical festival at the Arena is as follows:

First Part.

1. Selection.... .....“Carnival March.” Elk's band of Portland Oregon. Composed by Benedict Bantly.
2. Chorus. “Archer's Marching Song” ....(Thayer) Arion and Orpheus Clubs. Conducted by Keith Middleton, of the Orpheus Club.
3. Soprano solo .....Selected. Miss Janevelve Eddy McConaughy.
4. Bartione solos—Four Romany songs ....(Lohr) “The Wind on the Heath.” “Miri Dye” (Mother Mine). “Where My Caravan Has Rested.” “The Magpie is a Gipsy Bird.” John Claire Monteith.
5. Chorus. “On the Sea”.....(Buck) Arion and Orpheus Clubs. Conducted by Herbert Kent, of the Arion Club.
6. Soprano solo. Scene and Aria from Aida .....(Verdi) Mrs. F. A. Rice.

Second Part.

7. Selection.....“Mill in the Forest.” Elk's band of Portland.
8. Soprano solo .....Selected. Miss Janelvieve Eddy McConaughy.
9. Chorus.....“Song of the Viking” ....(Chadwick) Arion and Orpheus Clubs. Conducted by Mr. Middleton.
10. Soprano solos—
    (a) “At Twilight Time” (Cadman) “The Aloe” (Vincent) “Melisande in the Wood” (Goetz)
    (b) “Three Rose Songs (Gaynor) “Yesterday and To-day” (Spross) Mrs. F. A. Rice.
11. Baritone solo.....“Recessional” ....(De Koven) John Claire Monteith.
12. Chorus—
    (a) “Awake My Love” Gericke)
    (b) “Soldiers Chorus,” from Faust (Gounod)

Arion and Orpheus Clubs. Conducted by Herbert Kent and accompanied by the Elk's band of Portland.

The Exchange Realty

718 Fort St. Phone 1737.
JOHN T. DEAVILLE

A large Garden City lot. Cash, $50, balance $15.00 per month. Near store and station for $650

THE EXCHANGE

718 Fort Street. Phone 1737.

A very large selection of bound books, from 10c to 50c. Any book exchanged.

Shoes For the Carnival

We're ready to cater to your needs in Shoes for street, outing and evening wear. White Shoes are already selling rapidly, and we do want to show you some of the new styles in Low Shoes which have just arrived for this occasion,

MUTRIE & SON

1209 Douglas Street, Sayward Building. Phone 2504

Flags! Flags!! Flags!!!

We have a large list of the best Scotch all-wool bunting Flags of various nationalities.

Nothing richer for decorating than a good Flag, and it will last a long time.

Peter McQuade & Son

Established 1858. Phone 41 1241 Wharf Street

Ship Chandlers, Marine Agents, Hardware Merchants, Mill, Mining, Logging, Fishermen's, Engineer's Supplies, Wholesale and Retail.

SUGAR - SUGAR - SUGAR

Just to hand, one carload of White Granulated Sugar, the best sugar cane.

20 lbs. for .....$1.25 50 lbs. for $3.00
100 lbs. for $5.75

Tel. 413. SYLVESTER FEED CO. 709 Yates St.

HOW I MADE MY HAIR GROW

Woman With Marvelously Beautiful Hair Gives Simple Home Prescription Which She Used With Most Remarkable Results.

I was greatly troubled with dandruff and falling hair. I tried many advertised hair preparations and various prescriptions, but they all signally failed: many of them made my hair greasy so it was impossible to comb it or do it up properly. I think that many of the things that I tried were positively injurious, and from my own experience I cannot too strongly caution you against using preparations containing wood alcohol and other poisonous substances. I believe they injure the roots of the hair. After my long list of failures, I finally found a simple prescription which I can unhesitatingly state is beyond doubt the most wonderful thing for the hair I have ever seen. Many of my friends have also used it, and obtained wonderful effects thereform. It not only is a powerful stimulant to the growth of the hair and for restoring gray hair to its natural color, but it is equally good for removing dandruff, giving the hair life and brilliancy, etc., and for the purpose of keeping the scalp in first-class condition. It also makes the hair easier to comb and arrange in nice form. I have a friend who used it two months and during that time it has not only stopped the falling of his hair and wonderfully increased its growth, but it practically restored all of his hair to its natural color. You can obtain the ingredients for making this wonderful preparation from almost any druggist. The prescription is as follows:

Bay Rum, 6 oz.; Menthol Crystals, ½ drachm; Lavona de Composee', 2 oz. If you like it perfumed add a few drops of To-Kalon Perfume, which mixes perfectly with the other ingredients. This, however, is not necessary.

Apply night and morning; rub thoroughly into the scalp.

COCKNEY WIT.

A cycle-car chassis was recently being driven to the body builders through the streets of London when a passing taxi-cab driver accosted the man at the wheel, “What have you got there, cocky—an eight-day clock?”—Motor-cycle.

Even The Man Who Doesn't Need To Economize Is Buying Suits Ready to Put On

It's economy in time and trouble. Lots of men need time more than money; nobody needs trouble.

The best dressed men in this country are wearing ready suits; no waiting, no try-on, no chance. They know when the suit fits; they see it on.

Come on over and get economy of time, money and trouble. Save all three.

Here Are Some Week-End Prices

Last week we advertised one hundred and fifty suits ranging as high as $27.50. This lot was cut into three prices. We have sold a great many of them; the balance of this lot goes on sale to-morrow at

$12.75

Special $25.00 Blue Suit

We have just received a shipment of Blue Suits, dark and medium shades, cheviot and worsted finish; we have all sizes and builds in this lot. Special value

$25.00

Have You Bought Your Duck Trousers for the Carnival

We have about 50 pairs left of White Duck Trousers; these will be greatly in demand this coming week. Come in to-morrow and get your size,

Special value at

$1.75

Special Values in Pyjamas

Silk Stripe Pongee, mercerized weaves, Summer weights; a new style that doesn't bind at the waistline. All sizes. Prices

$2.50 $3, $5 and $7

RICHARDSON & STEPHENS

Corner Yates and Government. Two Stores 1413 Government

The tickets will be on sale here on Monday a. m. for the Vancouver-Westminster Lacrosse Game.